



PLANNING ACTION: PA-2016-00684

SUBJECT PROPERTY: Railroad Property located north of railroad tracks and situated between east and west sections of Clear Creek Dr.

OWNER: Union Pacific Railroad

APPLICANT: City of Ashland

DESCRIPTION: A request to amend a deed restriction that was required in a 1999 planning approval (PA 99-048) and recorded on the vacant 20-acre site owned by Union Pacific Railroad. The original deed restriction required that the 20-acre site be cleaned up to the Oregon Department of Environmental Quality's (DEQ) residential standard before further land divisions or development occur. The proposed revision to the deed restriction clarifies the timing and type of clean up for consistency with DEQ standards so that: 1) before the 20-acre site can be divided into smaller lots or developed, the initial cleanup of the 20-acre site would be to the residential standard and 2) future subdivided lots would have to be cleaned up to the standard DEQ requires for the proposed use of the individual lots: the "occupational" standard for retail, office, or light industrial uses; the "residential" standard for ground level housing. COMPREHENSIVE PLAN DESIGNATION: Employment; ZONING: E-1; ASSESSOR'S MAP: 39 1E 09AB; TAX LOT: 6700 ASSESSOR'S MAP: 39 1E 09AA; TAX LOT: 6200.

ASHLAND PLANNING COMMISSION MEETING: *Tuesday, June 14, 2016 at 7:00 PM, Ashland Civic Center, 1175 East Main Street*

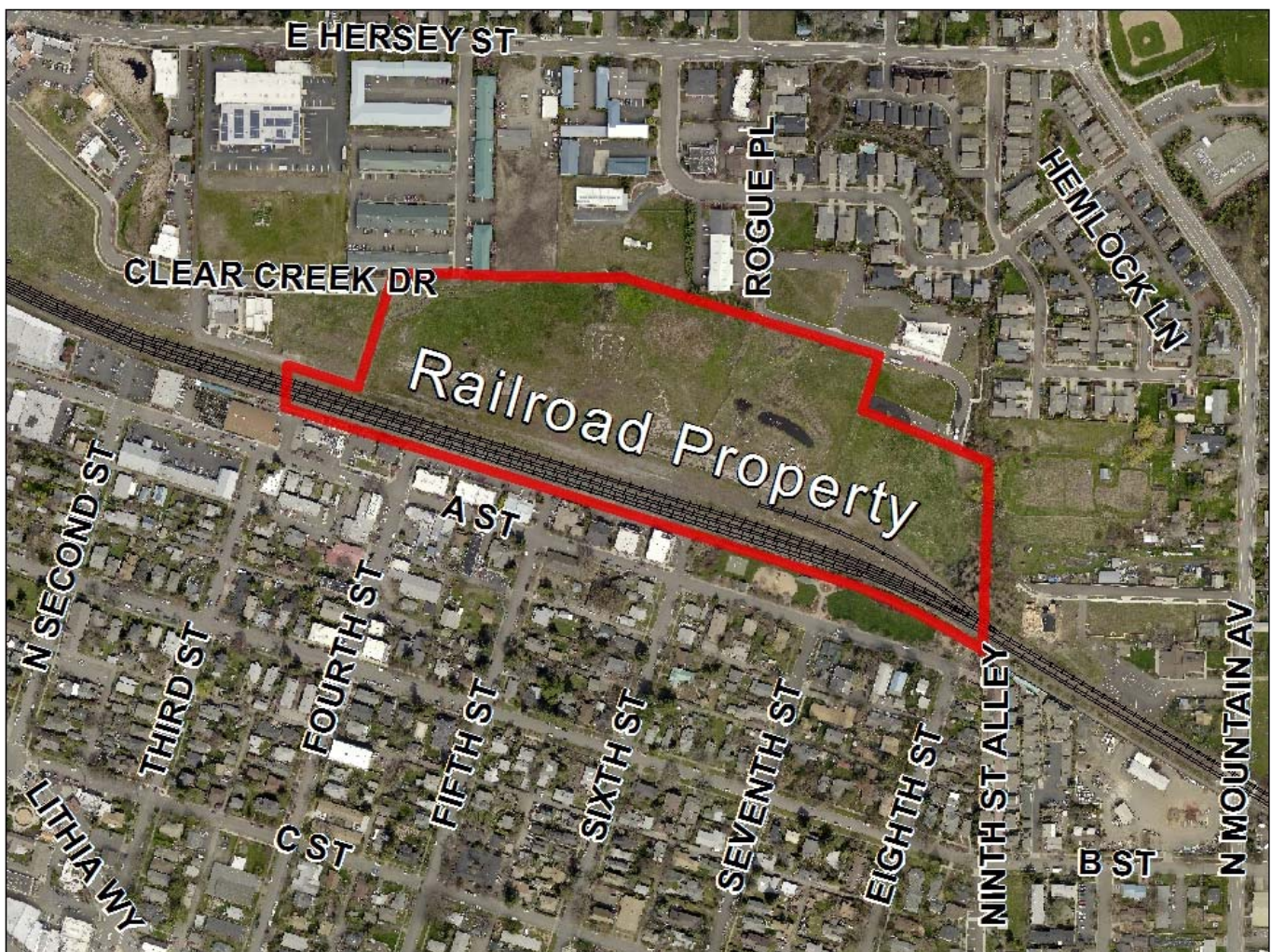

Notice is hereby given that a PUBLIC HEARING on the following request with respect to the ASHLAND LAND USE ORDINANCE will be held before the ASHLAND PLANNING COMMISSION on meeting date shown above. The meeting will be at the ASHLAND CIVIC CENTER, 1175 East Main Street, Ashland, Oregon.

The ordinance criteria applicable to this application are attached to this notice. Oregon law states that failure to raise an objection concerning this application, either in person or by letter, or failure to provide sufficient specificity to afford the decision maker an opportunity to respond to the issue, precludes your right of appeal to the Land Use Board of Appeals (LUBA) on that issue. Failure to specify which ordinance criterion the objection is based on also precludes your right of appeal to LUBA on that criterion. Failure of the applicant to raise constitutional or other issues relating to proposed conditions of approval with sufficient specificity to allow this Commission to respond to the issue precludes an action for damages in circuit court.

A copy of the application, all documents and evidence relied upon by the applicant and applicable criteria are available for inspection at no cost and will be provided at reasonable cost, if requested. A copy of the Staff Report will be available for inspection seven days prior to the hearing and will be provided at reasonable cost, if requested. All materials are available at the Ashland Planning Department, Community Development and Engineering Services, 51 Winburn Way, Ashland, Oregon 97520.

During the Public Hearing, the Chair shall allow testimony from the applicant and those in attendance concerning this request. The Chair shall have the right to limit the length of testimony and require that comments be restricted to the applicable criteria. Unless there is a continuance, if a participant so requests before the conclusion of the hearing, the record shall remain open for at least seven days after the hearing.

In compliance with the American with Disabilities Act, if you need special assistance to participate in this meeting, please contact the City Administrator's office at 541-488-6002 (TTY phone number 1-800-735-2900). Notification 72 hours prior to the meeting will enable the City to make reasonable arrangements to ensure accessibility to the meeting. (28 CFR 35.102-.35.104 ADA Title I).

If you have questions or comments concerning this request, please feel free to contact the Ashland Planning Division, 541-488-5305.

## PRELIMINARY PARTITION PLAT CRITERIA

### 18.5.3.050

The approval authority shall approve an application for preliminary partition plat approval only where all of the following criteria are met.

- A. The future use for urban purposes of the remainder of the tract will not be impeded.
- B. The development of the remainder of any adjoining land or access thereto will not be impeded.
- C. The partition plan conforms to applicable City-adopted neighborhood or district plans, if any, and any previous land use approvals for the subject area.
- D. The tract of land has not been partitioned for 12 months.
- E. Proposed lots conform to the requirements of the underlying zone, per part [18.2](#), any applicable overlay zone requirements, per part [18.3](#), and any applicable development standards, per part 18.4 (e.g., parking and access, tree preservation, solar access and orientation).
- F. Accesses to individual lots conform to the standards in section [18.4.3.080](#) Vehicle Area Design. See also, [18.5.3.060](#) Additional Preliminary Flag Lot Partition Plat Criteria.
- G. The proposed streets, utilities, and surface water drainage facilities conform to the street design standards and other requirements in part [18.4](#), and allow for transitions to existing and potential future development on adjacent lands. The preliminary plat shall identify all proposed public improvements and dedications.
- H. **Unpaved Streets.**
  1. Minimum Street Improvement. When there exists a 20-foot wide access along the entire street frontage of the parcel to the nearest fully improved collector or arterial street, as designated in the Comprehensive Plan, such access shall be improved with an asphaltic concrete pavement designed for the use of the proposed street. The minimum width of the street shall be 20-feet with all work done under permit of the Public Works Department.
  2. Unpaved Streets. The Public Works Director may allow an unpaved street for access for a land partition when all of the following conditions exist.
    - a. The unpaved street is at least 20-feet wide to the nearest fully improved collector or arterial street. The City may require the street to be graded (cut and filled) to its standard physical width, and surfaced as required in chapter [18.4.6](#) prior to the signature of the final partition plat by the City.
    - b. The centerline grade on any portion of the unpaved street does not exceed ten percent.
    - c. The final elevation of the street shall be established as specified by the Public Works Director except where the establishment of the elevation would produce a substantial variation in the level of the road surface. In this case, the slope of the lot shall be graded to meet the final street elevation.
    - d. Should the partition be on an unpaved street and paving is not required, the applicant shall agree to participate in the costs and to waive the rights of the owner of the subject property to remonstrate both with respect to the owners agreeing to participate in the cost of full street improvements and to not remonstrate to the formation of a local improvement district to cover such improvements and costs thereof. Full street improvements shall include paving, curb, gutter, sidewalks, and the undergrounding of utilities. This requirement shall be precedent to the signing of the final survey plat, and if the owner declines to so agree, then the application shall be denied.
- I. Where an alley exists adjacent to the partition, access may be required to be provided from the alley and prohibited from the street.
- J. Required State and Federal permits, as applicable, have been obtained or can reasonably be obtained prior to development.
- K. A partition plat containing one or more flag lots shall additionally meet the criteria in section [18.5.3.060](#).