

Council Business Meeting

July 6, 2021

Agenda Item	Approval to utilize an Interstate Cooperative Procurement to purchase Two each Life-Line Type 1 Ford F450 Ambulances	
From	Ralph Sartain	Interim Fire Chief
Contact	ralph.sartain@ashland.or.us ; (541) 552-2229	

SUMMARY

Approval is being requested to utilize an Interstate Cooperative Procurement to procure two each Life-Line Type 1 Ford F450 Ambulances from Hughes Fire Equipment. H-GAC (Houston-Galveston Area Council) is the “administering contracting agency” for the cooperative Contract #AM10-20 established with Hughes Fire Equipment “contractor” for Ambulances, EMS, and Other Special Service Vehicles, the City of Ashland “purchasing contracting agency” intends to utilize to procure the two ambulances. Hughes Fire Equipment’s corporate offices and full service and repair facility, with fully certified and factory trained technicians, including 24/7 emergency mobile repair service, is located in Springfield, Oregon.

POLICIES, PLANS & GOALS SUPPORTED

N/A

PREVIOUS COUNCIL ACTION

N/A

BACKGROUND AND ADDITIONAL INFORMATION

It is in the City’s best interest to replace the two ambulances, scheduled for replacement, as outlined in this council communication. It is imperative that ambulances remain operational and in service continually, with minimal downtime for repairs and routine maintenance, for driving to emergencies, then to emergency rooms and hospital transports.

The Fire Department currently has five ambulances in their fleet. When the two new ambulances are put into service, they will both go into “first out” service, and the previous two “1st out” service ambulances will move to “2nd out” service and the oldest ambulance moves to “3rd out” service. There is one “1st out” service ambulance stationed at Fire Station #1 and #2. There is one “2nd out” service ambulance stationed at Fire Station #1 and #2 and the oldest “3rd out” service ambulance is stationed at Fire Station #1. “First out” service ambulances average 70,000+ road miles per year and they are moved to “2nd out” and “3rd out” service positions in the ambulance fleet as ambulances are replaced. Ambulances typically have a lot more road miles than other apparatus.

The industry standard average lifespan of an ambulance is less than ten years; however, the City of Ashland has extended the lifespan for ambulances to fifteen years for budgetary reasons. This results in increased maintenance costs and downtime over the total lifespan of fifteen years, which outweighs the replacement cost if ambulances were to be scheduled for replacement every ten years. City staff recommends ambulances be scheduled for replacement at intervals of eight to ten years.

The vehicles scheduled for replacement are as follows:

Vehicle #	Description	Vehicle life expectancy	Age of vehicle	Current mileage	Expected additional miles by the time the unit is replaced	Downtime within acceptable limits	Downtime per occurrence	Comments
552	2006 Ford F-450 Life-Line Type 1 Ambulance	15 Years	15 Years	139,520	8,000	No	Est 15 days	Budgeted for replacement in FY 2021 . Vehicle has high mileage and high idle time due to use as an ambulance. Needs to be replaced with newer model to be reliable enough to be used as a lifesaving vehicle.
615	2008 Ford F-450 Life-Line Type 1 Ambulance	15 Years	13 Years	174,582	2,000	No	Est 15 days	Budgeted for replacement in FY 2022 . Vehicle has high mileage and high idle time due to use as an ambulance. Needs to be replaced with newer model to be reliable enough to be used as a lifesaving vehicle.

The Oregon Revised Statutes pertaining to an Interstate Cooperative Procurement are as follows:

ORS 279A.200 (d) “Interstate cooperative procurement” means a permissive cooperative procurement in which the administering contracting agency is a governmental body, domestic or foreign, that is authorized under the governmental body’s laws, rules or regulations to enter into public contracts and in which **one or more of the participating governmental bodies are located outside this state.**

(g) “Permissive cooperative procurement” means a cooperative procurement in which the purchasing contracting agencies are not identified.

(h) “**Purchasing contracting agency**” means a governmental body that procures goods, services or public improvements from a contractor based on the original contract established by an administering contracting agency.

ORS 279A.220 Interstate cooperative procurements. (1) A contracting agency may establish a contract or price agreement through an interstate cooperative procurement only if:

(a) The administering contracting agency’s solicitation and award process for the original contract is an open and impartial competitive process and uses source selection methods substantially equivalent to those specified in ORS 279B.055 or 279B.060;

(b) The administering contracting agency’s solicitation and the original contract allows other governmental bodies to establish contracts or price agreements under the terms, conditions and prices of the original contract; and

(c) The administering contracting agency permits the contractor to extend the use of the terms, conditions and prices of the original contract to the purchasing contracting agency.

(2) In addition to the requirements in subsection (1) of this section:

(a) The purchasing contracting agency, or the cooperative procurement group of which the purchasing contracting agency is a member, must be listed in the solicitation of the administering contracting agency as a party that may establish contracts or price agreements under the terms, conditions and prices of the original contract, and the solicitation must be advertised in Oregon; or

(b)(A) The purchasing contracting agency, or the cooperative procurement group of which the purchasing contracting agency is a member, shall advertise a notice of intent to establish a contract or price agreement through an interstate cooperative procurement.

(B) The notice of intent must include:

(i) A description of the procurement;

(ii) An estimated amount of the procurement;

(iii) The name of the administering contracting agency; and

(iv) A time, place and date by which comments must be submitted to the purchasing contracting agency regarding the intent to establish a contract or price agreement through an interstate cooperative procurement.

(C) Public notice of the intent to establish a contract or price agreement through an interstate cooperative procurement must be given in the same manner as provided in ORS 279B.055 (4)(b) and (c).

(D) Unless otherwise specified in rules adopted under ORS 279A.070, the purchasing contracting agency shall give public notice at least seven days before the deadline for submission of comments regarding the intent to establish a contract or price agreement through an interstate cooperative procurement.

(3) If a purchasing contracting agency is required to provide notice of intent to establish a contract or price agreement through an interstate cooperative procurement under subsection (2) of this section:

(a) The purchasing contracting agency shall provide vendors who would otherwise be prospective bidders or proposers on the contract or price agreement, if the procurement were competitively procured under ORS chapter 279B, an opportunity to comment on the intent to establish a contract or price agreement through an interstate cooperative procurement.

(b) Vendors must submit comments within seven days after the notice of intent is published.

(c) And if the purchasing contracting agency receives comments on the intent to establish a contract or price agreement through an interstate cooperative procurement, before the purchasing contracting agency may establish a contract or price agreement through the interstate cooperative procurement, the purchasing contracting agency shall make a written determination that establishing a contract or price agreement through an interstate cooperative procurement is in the best interest of the purchasing contracting agency. The purchasing contracting agency shall provide a copy of the written determination to any vendor that submitted comments.

(4) For purposes of this section, an administering contracting agency may be any governmental body, domestic or foreign, authorized under its laws, rules or regulations to enter into contracts for the procurement of goods and services for use by a governmental body. [2003 c.794 §29]

FISCAL IMPACTS

The amount budgeted to replace Vehicle #552 is \$300,000 (FY 2021) and the amount budgeted to replace Vehicle #615 is \$300,000 (FY 2022) for a total amount of \$600,000. The proposed cost for two ambulances is \$470,634.47.

STAFF RECOMMENDATION

Staff recommends the City utilize the cooperative H-GAC Contract #AM10-20 to award a contract to Hughes Fire Equipment for two each Life-Line Type 1 Ford F450 Ambulances.

ACTIONS, OPTIONS & POTENTIAL MOTIONS

1. I move to approve the award of a public contract to Hughes Fire Equipment for two each Life-Line Type 1 Ford F450 Ambulances.

ATTACHMENTS

Attachment 1: Hughes Fire Equipment Pricing Proposal and Drawings

Attachment 2: H-GAC (Houston-Galveston Area Council) Contract #AM10-20 - Ambulances, EMS, and Other Special Service Vehicles

Attachment 3: Public Notice: Notice of intent to establish a contract or price agreement through an Interstate Cooperative Procurement in accordance with ORS 279A220(2)(b)(A)

- Daily Journal of Commerce, Publication date: June 30, 2021
- City website, Publication date: June 28, 2021



June 21, 2021

Ashland Fire Department, OR

Two (2) Ford 450 167" Superliner Type I

Life Line Ambulances JR10189-0007

Build Location: Sumner, Iowa

Proposal Price \$ 468,293.00

Oregon State New Vehicle Privilege Tax @ 0.50%
GVWR 18,000# is applicable under 26,000#

2,341.47

Total Bid Price Including Sales Tax \$ 470,634.47

Terms:

Delivery: The unit would be ready for delivery from the factory within 180 to 240 days after receipt of fully executed Purchase Contract, order submission to the manufacturer, drawing approval between the manufacturer/dealer and the customer and receipt of chassis from manufacturer. Delivery is subject to change prior to order placement. This time does not include any possible delays that may be caused by national disasters or pandemic.

Multiple Unit Pricing: Multiple unit pricing is based on the units being purchased, manufactured, and delivered at the same time. If units are not ordered on the same po/contract, manufactured, and delivered at the same time, price revised pricing will be required.

Proposal Expires: The above discount recap will be valid for 60 days.

Payment Terms: Final payment due prior to the units leaving the factory for delivery.

Ford Chassis: Due to chassis production delays and uncertainties, the above price is estimated for the current model year chassis and is subject to change based on availability. If there is a change in price due to a different chassis model year a written change order for authorization will be required. Any adjustments made to this estimate will be reflected on your final invoice.

Government Price Concession (GPC): At the time of this summary this proposal does not include the Ford Fleet Incentive Discount, for the current Ford model year chassis. However any rebates, for qualified customers, will be applied before your final invoice.

Consortium Purchase: The proposal is based on the unit being purchased through H-GAC (Houston-Galveston Area Council) utilizing contract AM10-20 valid until 9/30/2022. It is the purchaser's responsibility to determine if the use of consortiums meets their purchasing requirements.

Performance Bond: A performance bond is not included in the above price. If customer elects a performance bond, \$3,793.00 will be added to the purchase price or final invoice.

Transportation: Transportation of the unit to be driven from the factory is included in the pricing. However, if we are unable to obtain necessary permits, due to the weight of the unit, and the unit must be transported on a flat bed, additional transportation charges will be the responsibility of the purchaser. We will provide pricing at that time if necessary. If customer elects to drive the units from the factory, \$4,500.00 (per unit) may be deducted from the purchase price.

Inspection Trip: One (1) factory inspection trip for two (2) fire department customer representatives is included in the above pricing. The inspection trip will be scheduled at a time mutually agreed upon between the manufacture's representative and the customer. Airfare, lodging and meals while at the factory are included. If the Department elects to forgo an inspection trip \$1,600.00 per traveler (per trip) will be deducted from the final invoice.

Acceptance of Proposal: If the customer wishes to purchase the proposed apparatus Hughes Fire Equipment will provide the Customer its form of Purchase Agreement for the Customer's review and signature. If the Customer desires to use its standard form of purchase order as the Purchase Agreement, the purchase order is subject to review for any required revisions prior to acceptance. All purchase orders shall be made out to Hughes Fire Equipment Inc.

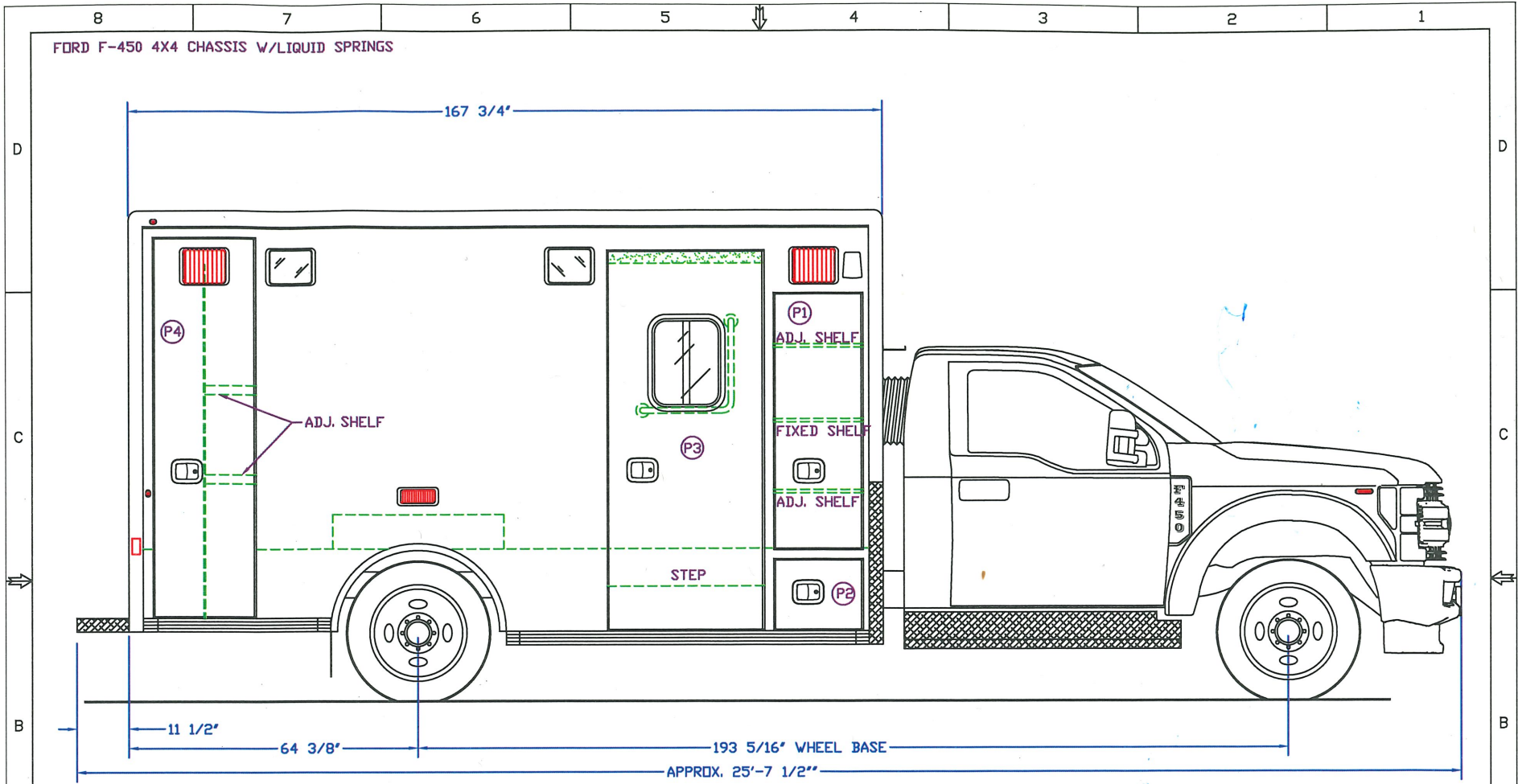

CURB SIDE

COMPT.	INTERIOR HEIGHT	PASS-THRU HEIGHT	INTERIOR WIDTH	PASS-THRU WIDTHS	DEPTH	DESCRIPTION
P1	56"	55"	22 3/4"	15"	26"	IS/OS STORAGE
P2	15"	14"	19 1/2"	18"	19 1/4"	BATTERY COMPARTMENT
P3	72 1/4"	82 1/2"	34 1/2"	30"	---	SIDE ENTRY DOOR
P4	83 1/2"	82 1/2"	22 1/2"	18"	20 7/8"	BB/STAIR CHAIR STORAGE

DRAWING NO:
ASHLA-S1E

DRAWN BY: GM
DATE: 3/24/21
SCALE: 1"=32"
REVISION(S):



LIFE LINE
EMERGENCY VEHICLES
1 Life Line Dr. P.O. Box 299
Sumner, IA 50674 Sumner, IA 50674

DIMENSIONS SHOWN ARE APPROXIMATE AND MAY CHANGE DURING THE CONSTRUCTION PROCESS. PRINTS ARE FOR GRAPHICAL REPRESENTATION ONLY AND NOT FOR DESIGN PURPOSES.

Tolerances:
3/16" angle Projection 0.000
Ang. Tol: ±1"
Dia. Tol: ±1"

THIS DRAWING IS THE PROPERTY OF LIFE LINE EMERGENCY VEHICLES, WHICH CLAIMS PROPRIETARY RIGHTS IN THE MATERIAL DISCLOSED. IT IS ISSUED IN CONFIDENCE FOR ENGINEERING INFORMATION ONLY AND MAY NOT BE COPIED OR USED FOR MANUFACTURING OF ANYTHING SHOWN WITHOUT SPECIFIC WRITTEN PERMISSION OF LIFE LINE EMERGENCY VEHICLES.

FOR DRAWING APPROVAL
APPROVED BY: _____
TITLE: _____
DATE: _____

**167" TYPE I SUPERLINER, 72" HEADROOM
FOR ASHLAND FIRE DEPT. - ASHLAND, OR.**

FORD F-450 4X4 CHASSIS W/LIQUID SPRINGS

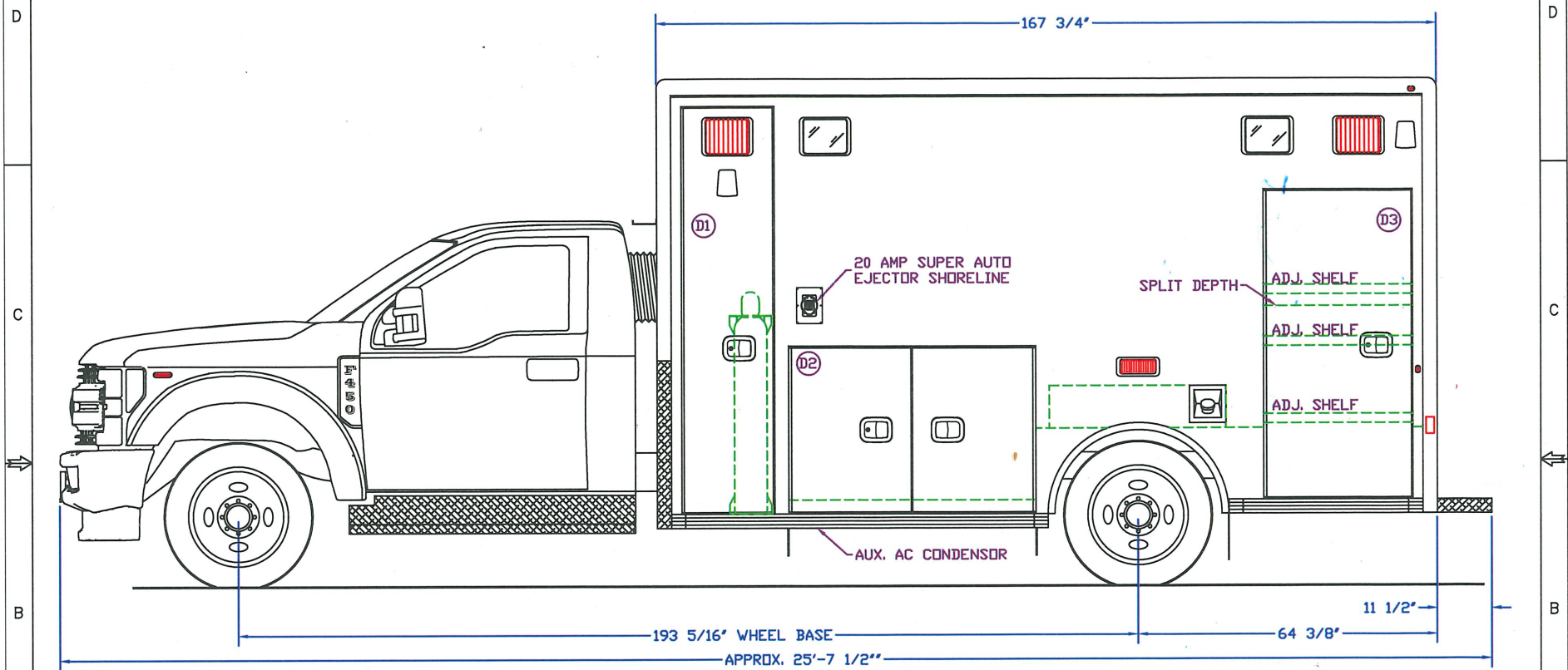

STREET SIDE

COMPT.	INTERIOR HEIGHT	PASS-THRU HEIGHT	INTERIOR WIDTH	PASS-THRU WIDTHS	DEPTH	DESCRIPTION
D1	86 1/2"	85 1/2"	19 1/2"	15"	19 1/4"	O2 TANK STORAGE
D2	32"	32"	52 1/2"	45"	19 1/4"	STORAGE
D3	65 1/2"	64 1/2"	31 1/2"	27"	*19 1/4"	STORAGE

DRAWING NO:
ASHLA-S1E

DRAWN BY: GM

DATE: 3/24/21

SCALE: 1"=32"

REVISION(S):



LIFE LINE
EMERGENCY VEHICLES

1 Life Line Dr. P.O. Box 299
Sumner, IA 50674 Sumner, IA 50674

DIMENSIONS SHOWN ARE APPROXIMATE AND MAY CHANGE DURING THE CONSTRUCTION PROCESS. PRINTS ARE FOR GRAPHICAL REPRESENTATION ONLY AND NOT FOR DESIGN PURPOSES.

Tolerances:

 30° Angle Projection OK
 App. Tol: ±1"
 Dia. Tol: ±1"

THIS DRAWING IS THE PROPERTY OF LIFE LINE EMERGENCY VEHICLES, WHICH CLAIMS PROPRIETARY RIGHTS IN THE MATERIAL DISCLOSED. IT IS ISSUED IN CONFIDENCE FOR ENGINEERING INFORMATION ONLY AND MAY NOT BE COPIED OR USED FOR MANUFACTURING OF ANYTHING SHOWN WITHOUT SPECIFIC WRITTEN PERMISSION OF LIFE LINE EMERGENCY VEHICLES.

NOTE: SHIP SPARE TIRE LOOSE *11 3/4" D IN THE UPPER SECTION

FOR DRAWING APPROVAL

APPROVED BY: _____

TITLE: _____

DATE: _____

**167" TYPE I SUPERLINER, 72" HEADROOM
FOR ASHLAND FIRE DEPT. - ASHLAND, OR.**

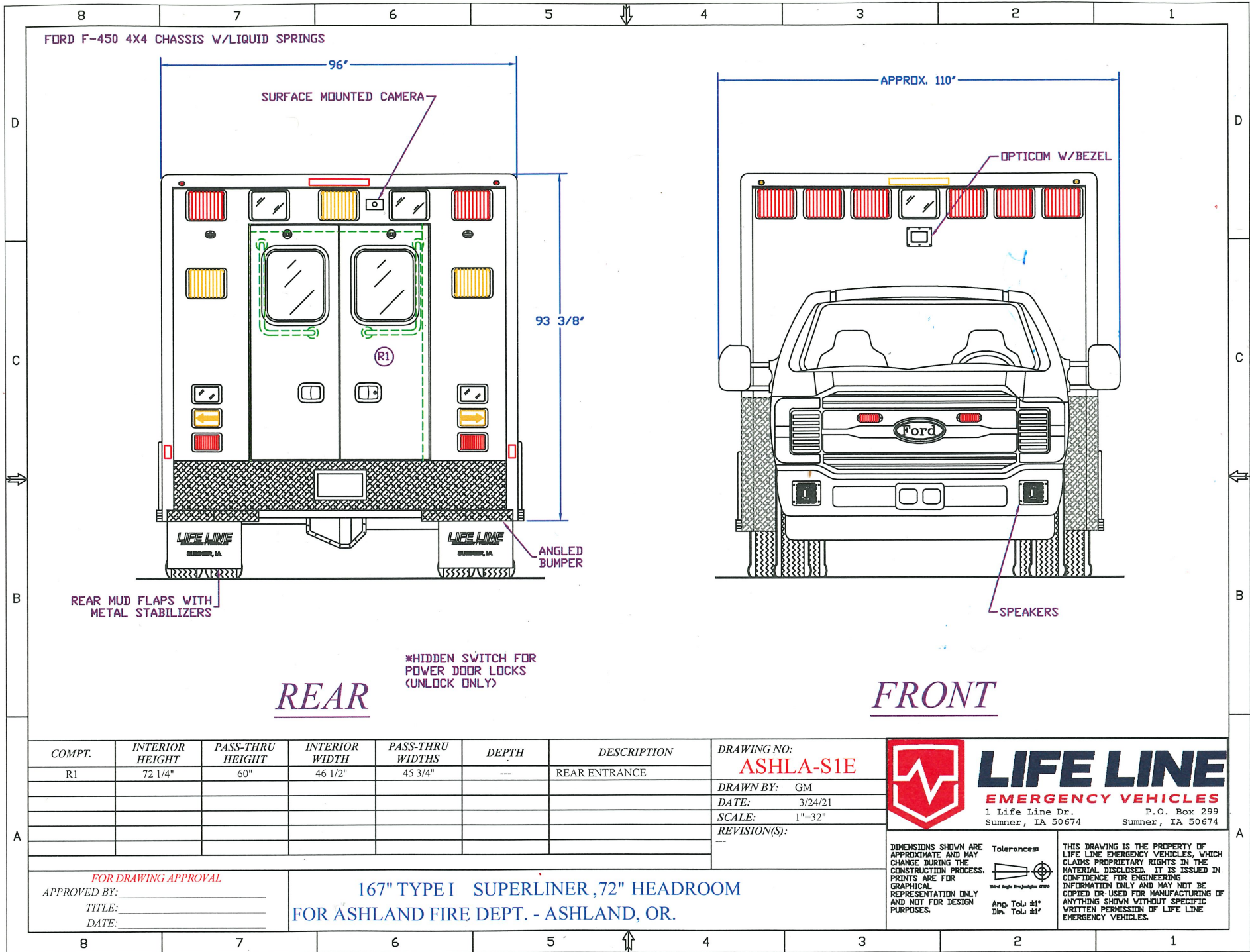

REAR

FRONT

*HIDDEN SWITCH FOR POWER DOOR LOCKS (UNLOCK ONLY)

COMPT.	INTERIOR HEIGHT	PASS-THRU HEIGHT	INTERIOR WIDTH	PASS-THRU WIDTHS	DEPTH	DESCRIPTION
R1	72 1/4"	60"	46 1/2"	45 3/4"	---	REAR ENTRANCE

DRAWING NO:
ASHLA-S1E

DRAWN BY: GM

DATE: 3/24/21

SCALE: 1"=32"

REVISION(S):

LIFE LINE
EMERGENCY VEHICLES

1 Life Line Dr. P.O. Box 299
Sumner, IA 50674 Sumner, IA 50674

FOR DRAWING APPROVAL

APPROVED BY: _____

TITLE: _____

DATE: _____

**167" TYPE I SUPERLINER, 72" HEADROOM
FOR ASHLAND FIRE DEPT. - ASHLAND, OR.**

DIMENSIONS SHOWN ARE APPROXIMATE AND MAY CHANGE DURING THE CONSTRUCTION PROCESS. PRINTS ARE FOR GRAPHICAL REPRESENTATION ONLY AND NOT FOR DESIGN PURPOSES.

Tolerances:
Word Angle Projection 0/90
Ang. Tol: ±1°
Dir. Tol: ±1°

THIS DRAWING IS THE PROPERTY OF LIFE LINE EMERGENCY VEHICLES, WHICH CLAIMS PROPRIETARY RIGHTS IN THE MATERIAL DISCLOSED. IT IS ISSUED IN CONFIDENCE FOR ENGINEERING INFORMATION ONLY AND MAY NOT BE COPIED OR USED FOR MANUFACTURING OF ANYTHING SHOWN WITHOUT SPECIFIC WRITTEN PERMISSION OF LIFE LINE EMERGENCY VEHICLES.

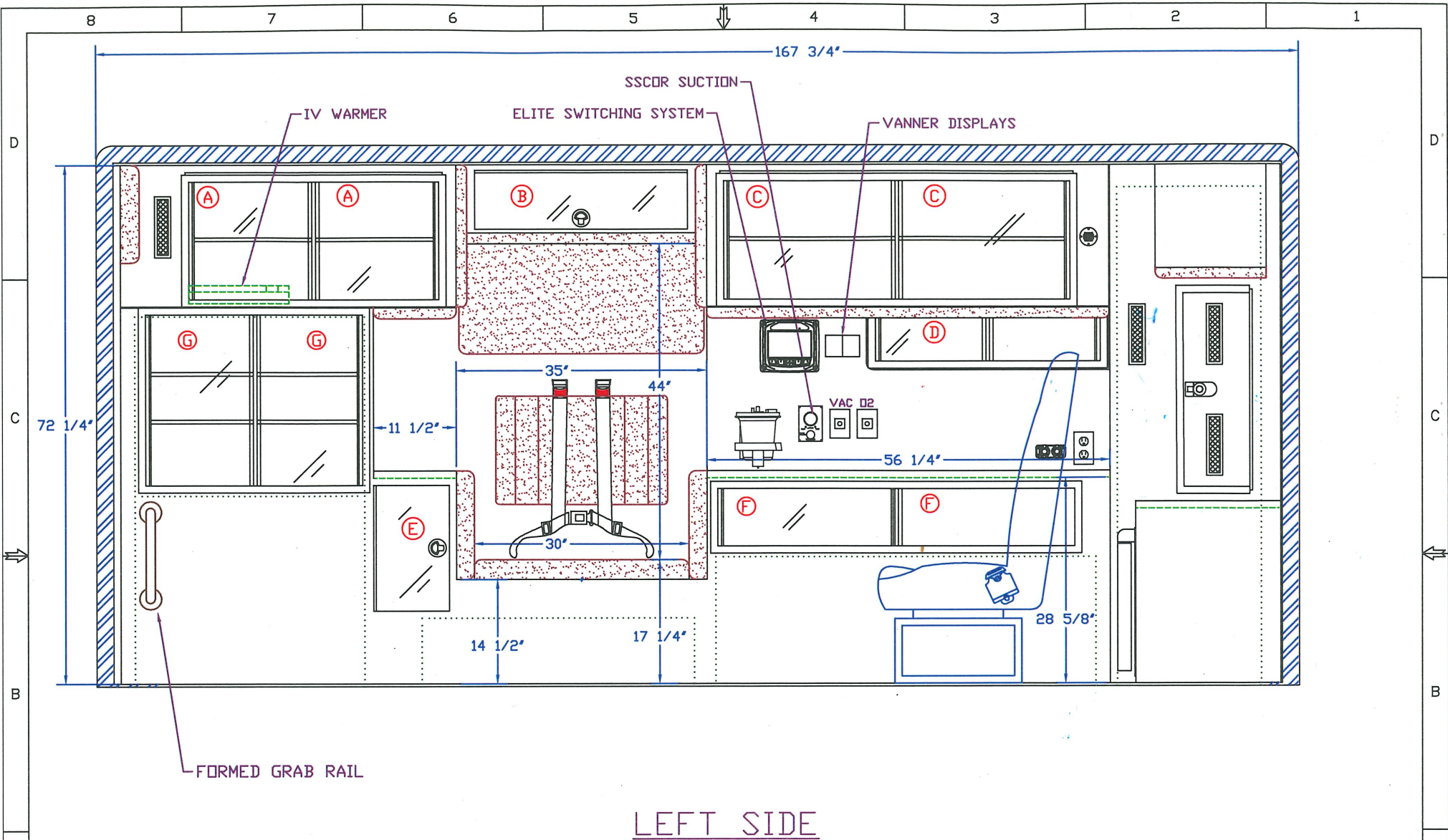

LEFT SIDE

CABINET	INTERIOR HEIGHT	INTERIOR WIDTH	INTERIOR DEPTH	DESCRIPTION	DOOR STYLE
A	18 3/4"	17 1/2"	18 1/4"	STORAGE	SPEED LOAD W/ POSITIVE LATCHES
B	8 1/4"	29 3/4"	8"	STORAGE	TOP HINGED UNFRAMED POLY
C	18 3/4"	24 1/4"	18 1/4"	STORAGE	SPEEDLOAD W/ POSITIVE LATCHES
D	7 3/4"	15 3/4"	4 1/2"	STORAGE	SLIDING POLYCARBONATE
E	17 1/2"	10 1/2"	19 3/4"	STORAGE	SIDE HINGED POLYCARBONATE
F	9"	26 1/4"	8 1/2"	STORAGE	SLIDING POLYCARBONATE
G	24 3/4"	15 1/2"	6 1/2"	STORAGE	SLIDING POLYCARBONATE

DRAWING NO:
ASHLA-S11

DRAWN BY: GM

DATE: 3/24/21

SCALE: 1"=19.5"

REVISION(S):



LIFE LINE
EMERGENCY VEHICLES

1 Life Line Dr. P.O. Box 299
Sumner, IA 50674 Sumner, IA 50674

DIMENSIONS SHOWN ARE APPROXIMATE AND MAY CHANGE DURING THE CONSTRUCTION PROCESS. PRINTS ARE FOR GRAPHICAL REPRESENTATION ONLY AND NOT FOR DESIGN PURPOSES.

Tolerances:
 30° Chamfer
 Ang. Tol: ±1°
 Dim. Tol: ±1"

THIS DRAWING IS THE PROPERTY OF LIFE LINE EMERGENCY VEHICLES, WHICH CLAIMS PROPRIETARY RIGHTS IN THE MATERIAL DISCLOSED. IT IS ISSUED IN CONFIDENCE FOR ENGINEERING INFORMATION ONLY AND MAY NOT BE COPIED OR USED FOR MANUFACTURING OF ANYTHING SHOWN WITHOUT SPECIFIC WRITTEN PERMISSION OF LIFE LINE EMERGENCY VEHICLES.

FOR DRAWING APPROVAL
 APPROVED BY: _____
 TITLE: _____
 DATE: _____

167" TYPE I SUPERLINER, 72" HEADROOM
 FOR ASHLAND FIRE DEPT. - ASHLAND, OR.

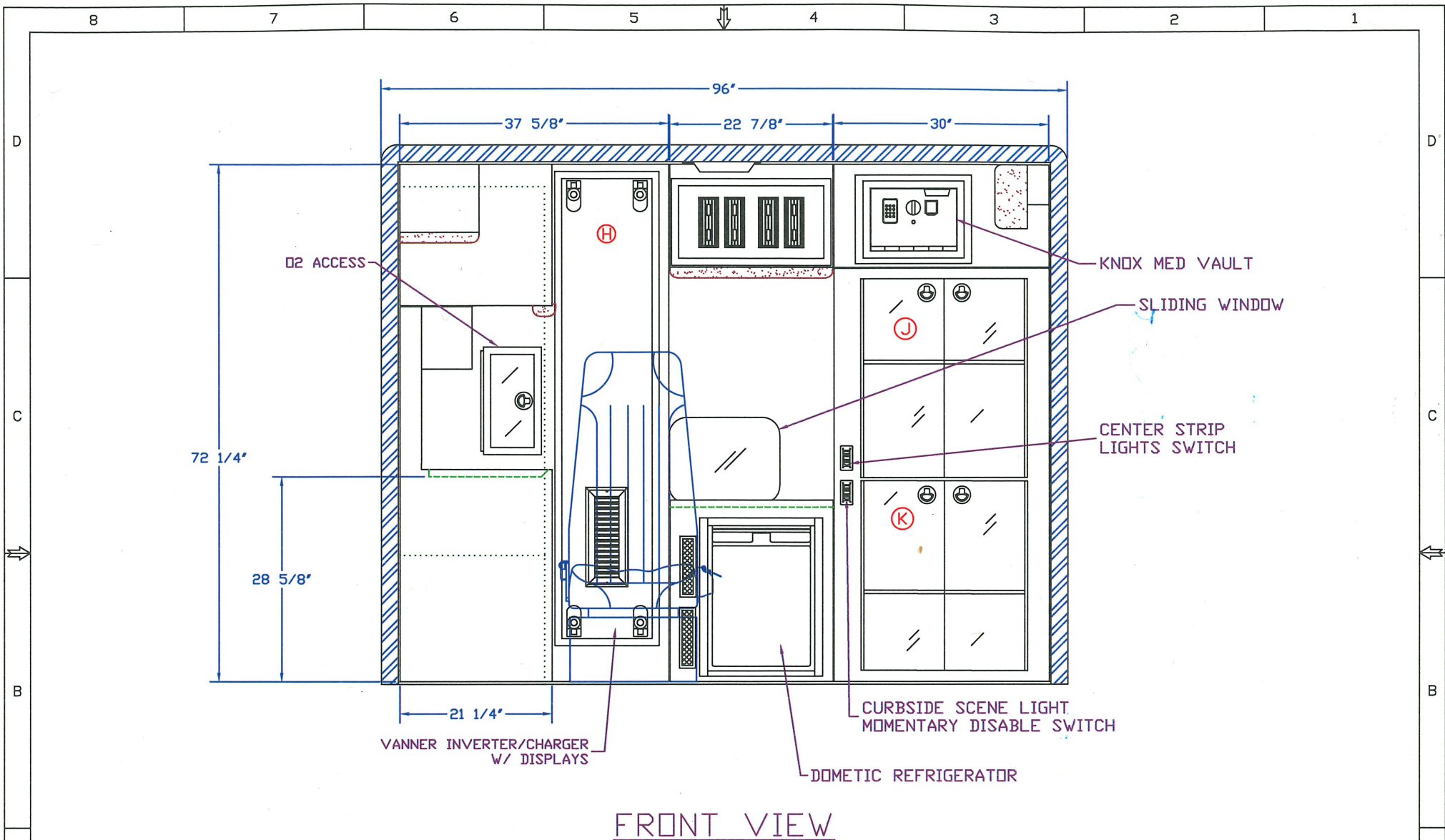

FRONT VIEW

CABINET	INTERIOR HEIGHT	INTERIOR WIDTH	INTERIOR DEPTH	DESCRIPTION	DOOR STYLE
H	71 1/4"	16"	8"	ELECTRICAL	REMOVABLE PANEL
I					
J	28 3/4"	26"	22 3/4"	IS/OS STORAGE	SIDE HINGED POLYCARBONATE
K	28"	26"	22 3/4"	IS/OS STORAGE	SIDE HINGED POLYCARBONATE

DRAWING NO: **ASHLA-S11**
 DRAWN BY: GM
 DATE: 3/24/21
 SCALE: 1"=19.5"
 REVISION(S):

LIFE LINE
EMERGENCY VEHICLES
 1 Life Line Dr. P.O. Box 299
 Sumner, IA 50674 Sumner, IA 50674

NOTE:
FOR DRAWING APPROVAL
 APPROVED BY: _____
 TITLE: _____
 DATE: _____

**167" TYPE I SUPERLINER, 72" HEADROOM
 FOR ASHLAND FIRE DEPT. - ASHLAND, OR.**

DIMENSIONS SHOWN ARE APPROXIMATE AND MAY CHANGE DURING THE CONSTRUCTION PROCESS. PRINTS ARE FOR GRAPHICAL REPRESENTATION ONLY AND NOT FOR DESIGN PURPOSES.

Tolerances:

 Ang. Tol: ±1°
 Dim. Tol: ±1"

THIS DRAWING IS THE PROPERTY OF LIFE LINE EMERGENCY VEHICLES, WHICH CLAIMS PROPRIETARY RIGHTS IN THE MATERIAL DISCLOSED. IT IS ISSUED IN CONFIDENCE FOR ENGINEERING INFORMATION ONLY AND MAY NOT BE COPIED OR USED FOR MANUFACTURING OF ANYTHING SHOWN WITHOUT SPECIFIC WRITTEN PERMISSION OF LIFE LINE EMERGENCY VEHICLES.

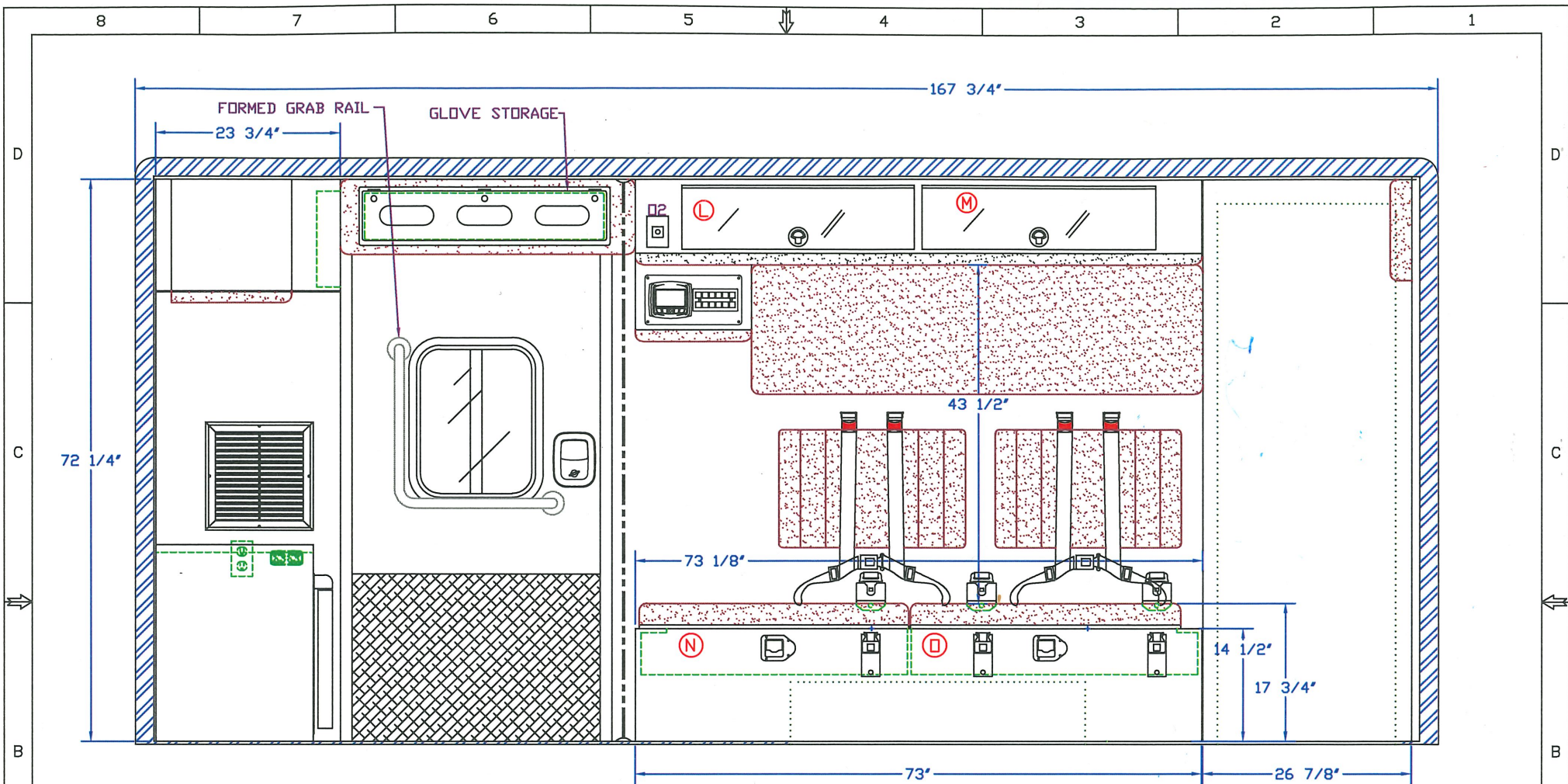

RIGHT SIDE

CABINET	INTERIOR HEIGHT	INTERIOR WIDTH	INTERIOR DEPTH	DESCRIPTION	DOOR STYLE
L	8 1/4"	30"	8"	STORAGE	TOP HINGED POLYCARBONATE
M	8 1/4"	30"	8"	STORAGE	TOP HINGED POLYCARBONATE
N	5 7/16"	36"	20 1/4"	STORAGE	TOP HINGED LID
O	5 7/16"	35"	20 1/4"	STORAGE	TOP HINGED LID

DRAWING NO: **ASHLA-S11**
 DRAWN BY: GM
 DATE: 3/24/21
 SCALE: 1"=19.5"
 REVISION(S): ---



LIFE LINE
EMERGENCY VEHICLES
 1 Life Line Dr. P.O. Box 299
 Sumner, IA 50674 Sumner, IA 50674

DIMENSIONS SHOWN ARE APPROXIMATE AND MAY CHANGE DURING THE CONSTRUCTION PROCESS. PRINTS ARE FOR GRAPHICAL REPRESENTATION ONLY AND NOT FOR DESIGN PURPOSES.

Tolerances:
 Holes: ± 0.010
 Ang. Tol: $\pm 1'$
 Dim. Tol: $\pm 1'$

THIS DRAWING IS THE PROPERTY OF LIFE LINE EMERGENCY VEHICLES, WHICH CLAIMS PROPRIETARY RIGHTS IN THE MATERIAL DISCLOSED. IT IS ISSUED IN CONFIDENCE FOR ENGINEERING INFORMATION ONLY AND MAY NOT BE COPIED OR USED FOR MANUFACTURING OF ANYTHING SHOWN WITHOUT SPECIFIC WRITTEN PERMISSION OF LIFE LINE EMERGENCY VEHICLES.

FOR DRAWING APPROVAL
 APPROVED BY: _____
 TITLE: _____
 DATE: _____

167" TYPE I SUPERLINER, 72" HEADROOM
 FOR ASHLAND FIRE DEPT. - ASHLAND, OR.

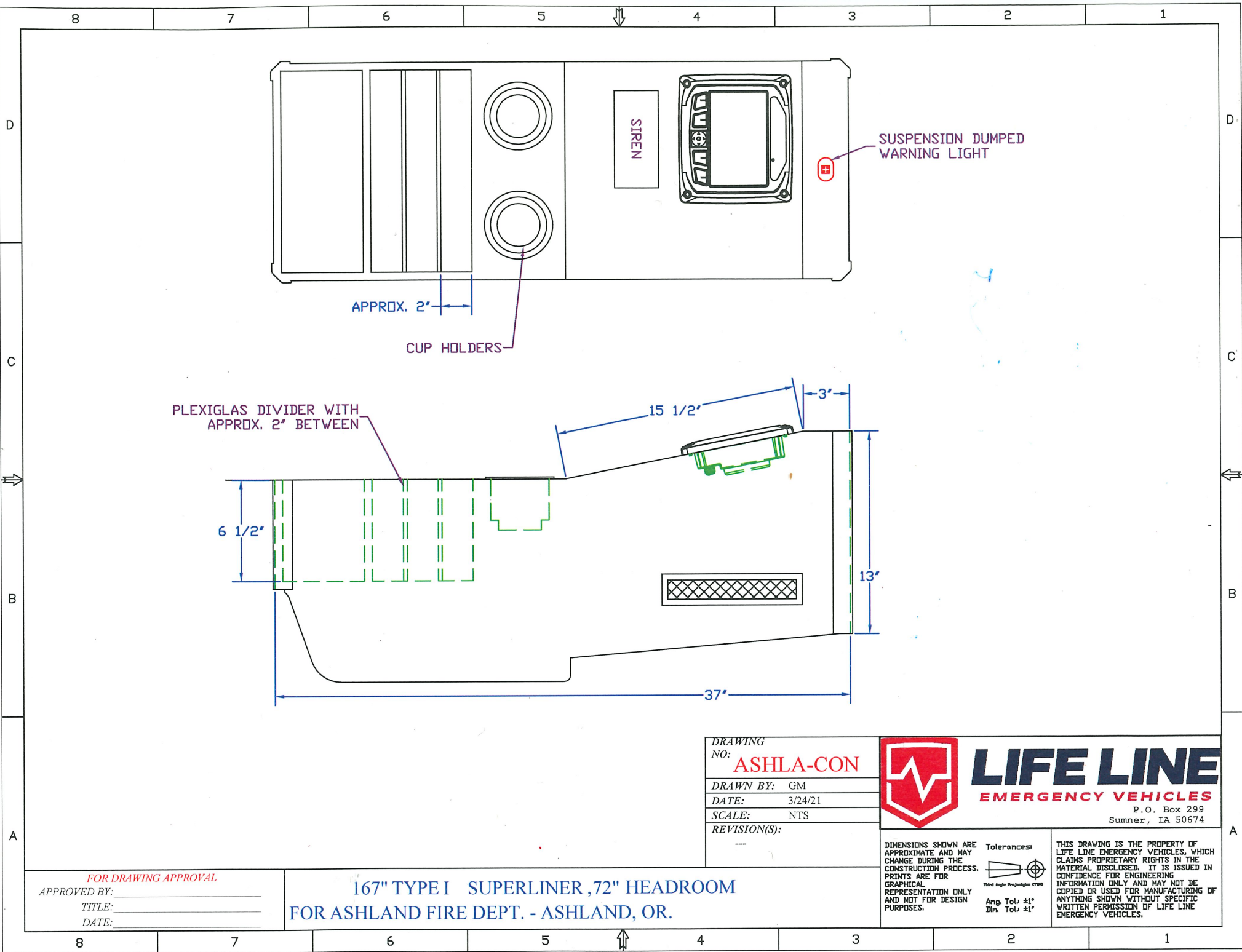

DRAWING NO:	ASHLA-CON
DRAWN BY:	GM
DATE:	3/24/21
SCALE:	NTS
REVISION(S):	---



LIFE LINE
EMERGENCY VEHICLES
 P.O. Box 299
 Sumner, IA 50674

DIMENSIONS SHOWN ARE APPROXIMATE AND MAY CHANGE DURING THE CONSTRUCTION PROCESS. PRINTS ARE FOR GRAPHICAL REPRESENTATION ONLY AND NOT FOR DESIGN PURPOSES.

Tolerances:

 Ang. Tol: ±1°
 Dia. Tol: ±1"

THIS DRAWING IS THE PROPERTY OF LIFE LINE EMERGENCY VEHICLES, WHICH CLAIMS PROPRIETARY RIGHTS IN THE MATERIAL DISCLOSED. IT IS ISSUED IN CONFIDENCE FOR ENGINEERING INFORMATION ONLY AND MAY NOT BE COPIED OR USED FOR MANUFACTURING OF ANYTHING SHOWN WITHOUT SPECIFIC WRITTEN PERMISSION OF LIFE LINE EMERGENCY VEHICLES.

FOR DRAWING APPROVAL
 APPROVED BY: _____
 TITLE: _____
 DATE: _____

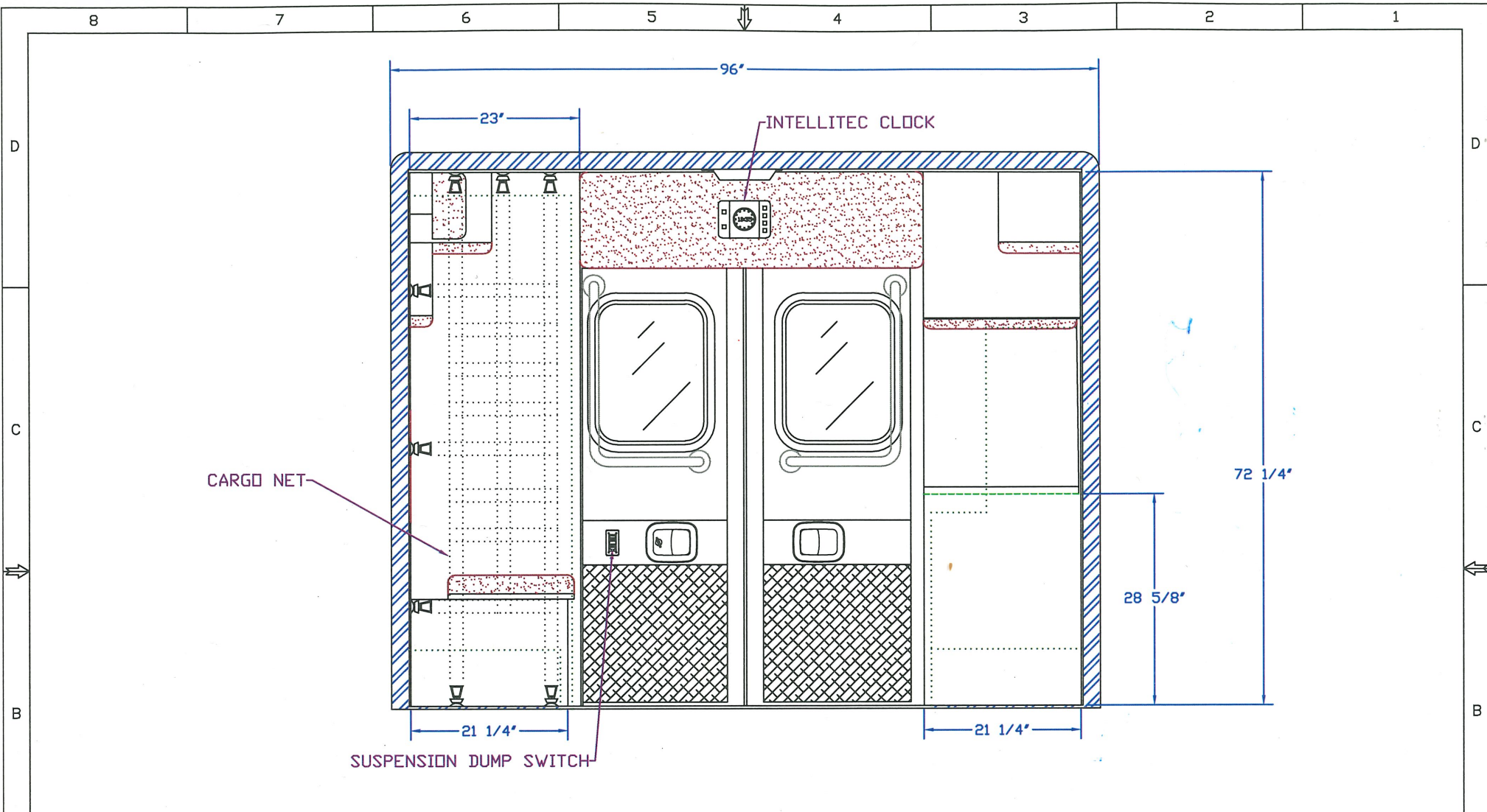
**167" TYPE I SUPERLINER, 72" HEADROOM
 FOR ASHLAND FIRE DEPT. - ASHLAND, OR.**



REAR VIEW

CABINET	INTERIOR HEIGHT	INTERIOR WIDTH	INTERIOR DEPTH	DESCRIPTION	DOOR STYLE
P					

DRAWING NO: **ASHLA-S11**
 DRAWN BY: GM
 DATE: 3/24/21
 SCALE: 1"=19.5"
 REVISION(S): ---



LIFE LINE
EMERGENCY VEHICLES
 1 Life Line Dr. P.O. Box 299
 Sumner, IA 50674 Sumner, IA 50674

NOTE:
FOR DRAWING APPROVAL
 APPROVED BY: _____
 TITLE: _____
 DATE: _____

**167" TYPE I SUPERLINER, 72" HEADROOM
 FOR ASHLAND FIRE DEPT. - ASHLAND, OR.**

DIMENSIONS SHOWN ARE APPROXIMATE AND MAY CHANGE DURING THE CONSTRUCTION PROCESS. PRINTS ARE FOR GRAPHICAL REPRESENTATION ONLY AND NOT FOR DESIGN PURPOSES.

Tolerances:

 Ang. To L: ±1°
 Dia. To L: ±1°

THIS DRAWING IS THE PROPERTY OF LIFE LINE EMERGENCY VEHICLES, WHICH CLAIMS PROPRIETARY RIGHTS IN THE MATERIAL DISCLOSED. IT IS ISSUED IN CONFIDENCE FOR ENGINEERING INFORMATION ONLY AND MAY NOT BE COPIED OR USED FOR MANUFACTURING OF ANYTHING SHOWN WITHOUT SPECIFIC WRITTEN PERMISSION OF LIFE LINE EMERGENCY VEHICLES.

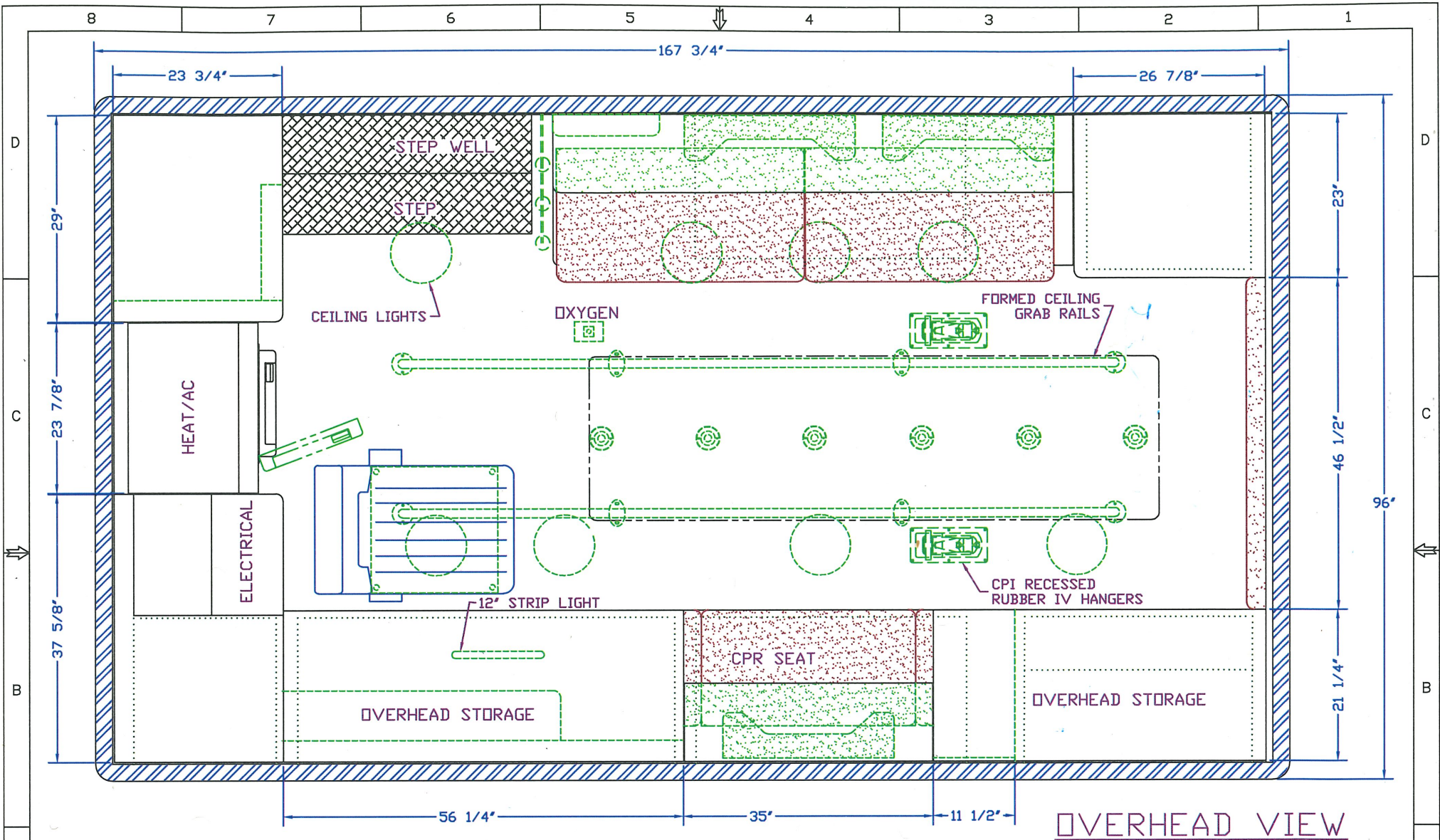

OVERHEAD VIEW

CABINET	INTERIOR HEIGHT	INTERIOR WIDTH	INTERIOR DEPTH	DESCRIPTION	DOOR STYLE

DRAWING NO: **ASHLA-S11**
 DRAWN BY: GM
 DATE: 3/24/21
 SCALE: 1"=19.5"
 REVISION(S): ---



LIFE LINE
EMERGENCY VEHICLES
 1 Life Line Dr. P.O. Box 299
 Sumner, IA 50674 Sumner, IA 50674

FOR DRAWING APPROVAL
 APPROVED BY: _____
 TITLE: _____
 DATE: _____

167" TYPE I SUPERLINER, 72" HEADROOM
 FOR ASHLAND FIRE DEPT. - ASHLAND, OR.

DIMENSIONS SHOWN ARE APPROXIMATE AND MAY CHANGE DURING THE CONSTRUCTION PROCESS. PRINTS ARE FOR GRAPHICAL REPRESENTATION ONLY AND NOT FOR DESIGN PURPOSES.

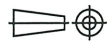
Tolerances:

 3rd Angle Projection (ASME)
 Ang. Tol: ±1°
 Dim. Tol: ±1"

THIS DRAWING IS THE PROPERTY OF LIFE LINE EMERGENCY VEHICLES, WHICH CLAIMS PROPRIETARY RIGHTS IN THE MATERIAL DISCLOSED. IT IS ISSUED IN CONFIDENCE FOR ENGINEERING INFORMATION ONLY AND MAY NOT BE COPIED OR USED FOR MANUFACTURING OF ANYTHING SHOWN WITHOUT SPECIFIC WRITTEN PERMISSION OF LIFE LINE EMERGENCY VEHICLES.

QUOTATION

Hughes Fire Equipment, Inc

Ashland Fire Department
 Lance Menold
 455 Siskiyou Blvd
 Ashland, OR 97520
 541-482-2770
 lance.menold@ashland.or.us

Hughes Fire Equipment
 Jim D. Renner
 910 Shelley St
 Springfield, OR 97477
 541-747-0072
 541-747-0073
 jrenner@hughesfire.com

Quote No: 10189-0005
 04/11/2021

QTY	PART NO	DESCRIPTION	S
1		== 167" SUPERLINER TYPE I - 1.000 10/05/20 ==	
1		MASTER PARTS REVISION DATE (Start 01-12-21 to 04-01-21)	
1	00-00-0500	LIFE LINE WARRANTY Warranties Include: Lifetime Modular Body Warranty Lifetime Electrical Harness Warranty Lifetime Limited Cabinet Warranty 5-Year/60,000 Mile Product Conversion Warranty 10-Year/100,000 Mile Electrical Warranty Elite System 6-Year Pro-Rated LL Paint Warranty Which is as follows: For 3 Years 100% 4th Year 50% 5th Year 25% 6th Year 10%	
1	00-00-0700	>>>SHOP COPY DATE - FACTORY USE ONLY<<< Date Order Placed By Dealer: Draft Work Order Process Date: 1st Dealer Draft Date: Final Dealer Draft Date: Sign-Off Date: Parts/Drafting/Paint: Shop Release Date: SFD:	
1	00-00-0800	Customer Contact Person (Required For Factory Use) Specify Name And Number:T.B.A.	
1	00-00-3300	Sales Rep: Jim Renner 541-521-9360 Hughes Fire Equipment, Inc.	
1	00-00-FL00	Fill Unit With Fuel For Delivery (Charge To Dealer Account)	

QTY	PART NO	DESCRIPTION	S
1	00-00-FN00	Specify FORD Fleet Number If Available (FORD Chassis Only) Specify FIN Number:T.B.A. If Available.	
1	00-00-PU00	Specify Previous Unit Number: (FACTORY USE ONLY) ***BODY STYLE***	
1	00-02-1000	167" x 96" SUPERLINER TYPE I PASS-THRU (F-450/550 OR DODGE) Call For Factory Approval Before Customer Quote. Call For Chassis Pricing.	
1		***CHASSIS***	
1	10-00-0100	Chassis VIN Number: (FACTORY USE ONLY)	
1	10-00-4910	2021 Ford F-450 193" W.B. 16,500 GVWR 4 WD Cab/Chassis (Gas V8 Engine) With Standard Ford O.E.M. 3-Year/36,000 Mile Warranty. 7-1-15 Elite Gen3 F-Series Requires & Includes 3 Batteries. Standard 1 Battery under Hood with 2 in Battery Compartment With a Maximum of 2 Under the Hood	
1	10-00-6050	Liquid Spring Suspension Kit For Ford F-Series ALL WARRANTY ISSUES/CLAIMS GO TO THE INSTALLER Installed By: Al Meyer - 563-578-8650	
1	10-01-3400	**FACTORY USE ONLY** Spare Chassis Keys And Owner's Manual Present.	
1	10-01-7500	Real Wheels Stainless Steel Wheel Covers Includes Air Max Valve Extenders.	
1	10-02-1200	F-Series O.E.M. Door Mirrors Dual Arm Power/Heated Trailer Tow Mirrors.	
1	10-02-3500	O.E.M. AM-FM Radio W/Cab Speakers CD PLAYER IS NOT AVAILABLE ON THE DODGE CHASSIS AS THAT IS PLACED IN THE CENTER SEAT AND THAT IS DELETED FOR AMBULANCE.	
1	10-02-5000	Low Voltage Throttle Manager	
1	10-02-5700	Hand Held Cab Spot Light 12 volt outlet included. Specify location for the outlet.	
1	10-03-0000	Large Custom Floor Console (See Drawings)	
1	10-03-8200	Add Auto Dump Feature To Rear O.E.M. Lowering Suspension System w/"OS" Light Wire Circuit To Auto Dump From The Secondary Rear Door Switch. Includes: Stainless Steel Guard ON/OFF Safety Switch On Inner Primary Rear Door Panel. Whelen Red "OS" System Dumped Warning Light On Front Console. Neutral Safety Circuit (Will Not Dump In Drive Gear). (THIS FEATURE NOT ON LIQUID SPRING)	

QTY	PART NO	DESCRIPTION	S
1	10-03-8900	3 Battery Package Standard-All Matching CCA Of The Standard Battery 2 OEM Batteries remain under the chassis hood, with the third battery in exterior compartment.	
1	10-04-3500	Owner's Manual (1 Included With Unit)	
1	10-DL-0100	chassis ordered in Vermillion RED Specify Custom Option:	S
1		***MODULAR BODY TYPE I***	
1	15-01-1805	Meet CAAS GVS Includes: Upgraded Vinyl 40oz or better (2)-5# Fire Extinguishers Oxygen Wrench Lock on Cab to Module Door or Window, lockable from Cab & Module side 3/4" White Reflective around Entry Door Extrusions Includes SSCOR Onboard Cannister Clip #230-00003 With the Meet CAAS Seal	
1	15-01-5000	Standard 72" Finished Headroom	
1	15-01-9005	Cab To Module Sliding Pass-Thru Window	
1	15-02-0000	Standard Perko Body Intake And Exhaust Vents (3-STD)	
1	15-02-1600	1 Piece Stainless Steel Wheel Well Trim Rings (Small) 18.75" radius for Ford E-Series/F-Series, Dodge, Chevy G-Series, CK and TerraStar	
1	15-02-2500	Standard Cast Fuel Fill Housing	
1	15-DL-9902	Standard 3" Lowered Front Body Skirts F-Series & Dodge Includes Dual Side Entry Step	
1		***MODULE DOORS AND WINDOWS***	
1	20-00-0100	2 Red Reflectors On Each Module Entry Door One Mounted At The Top And One Mounted At The Bottom.	
1	20-00-0500	Combination Extruded/Pan Formed Module Entry Doors With Clean Seal #50512 Door Gaskets. Includes Stainless Steel Sill Plates. Non-Slip Tape on Side Entry Sill Plate	
1	20-01-0000	Full Height Side Entry Door With Gas Style Hold-Open Position The Hold-Open At 90 Degrees.	
1	20-01-1000	Side & Rear Entry Door Thresholds With Black/Yellow Safety Anti Slip Tape	
1	20-01-3000	Sliding Side Entry Door Window (Dark Tint) Sliding Window With Screen And Dark Tint.	
1	20-01-3500	Rear Doors With Grabber Style Hold-Opens	
1	20-01-5500	Fixed Rear Entry Door Windows (Dark Tint) With Dark Tint Option.	
3	20-01-9000	Delete Exterior Assist Handle On Side Or Rear Entry Doors (Ea) Specify Deletion Location:	
1	20-02-0000	Tri-Mark 030-18 Free Float Handles with Chrome Exterior And Black Pocket	
1	20-02-1500	Primary & Secondary Exterior & Interior Rear Door Free Float Handles Standard	
1	20-02-1600	Secondary Door Release Latches On All Entry Doors (3) L04025 Label LH Arrow (3) L04026 Label RH Arrow	

QTY	PART NO	DESCRIPTION	S
1	20-02-2500	Shielded Cable Activated Module/Compartment Door Latches	
1	20-02-3500	Cage Nuts On All Door Panels	
1	20-02-4000	Polished Diamond Plate Lower Module Entry Door Trim Panels	
1	20-02-6000	Diamond Plate Side Entry Door Stepwell W/Sealed Seam Edges TYPE 1'S WILL HAVE DUAL SIDE ENTRY STEP STANDARD E & G Series with 3" Lower Skirt Specified will have Dual Side Entry Step	
1		***EXTERIOR COMPARTMENTS***	
1	25-00-0100	SPECIAL NOTE TO DEALER Custom Compartment Options/Designs Not Listed In The Published Options List MAY Result In Additional Charges.	
1	25-00-0200	2 Red Reflectors On Each Full Height Compartment Door One Mounted At The Top And One Mounted At The Bottom. One Reflector Mounted On Each Standard Height Compartment Door.	
1	25-00-0500	Combination Extruded/Pan Formed Compartment Doors With Clean Seal #50512 Door Gaskets And Stainless Steel Sill Plates. Includes Gas Style Hold-Opens Unless Otherwise Noted. Special Note To Production: Position All Gas Hold-Opens For Maximum Allowable Door Opening. Does Not Include Doors That May Hit Other Compartment Doors.	
1	25-00-0600	Polished Diamond Plate Exterior Compartment Door Panels	
1	25-01-0000	Magnetic Compartment Door Switches	
1	25-01-1000	Polyurethane Compartment Lining-Standard Gray	
1	25-01-2500	Standard TecNiq Model E41 LED Strip Lighting Surface Mounted Compartment Lights One Strip To Be Installed Vertically Inside Door Frame Against Wall #1 Or #3 As The Standard. The Standard Light Lengths Used Are: 18" E22140 31.5" E22141 54" E22145 72" E22149	
1	25-01-3300	Black Texture Coated Aluminum Exterior Compartment Vents	
1	25-04-3000	Delete Superliner Curbside Front Backboard Compartment Specify Alternate Backboard Compartment:	
1	25-04-3500	Full Height Superliner Curbside Front IS/OS Compartment	
1	25-04-5500	1 Fixed And 2 Adjustable IS/OS Compartment PVC Shelves (1) Adjustable In The Upper Section. (1) Adjustable In The Lower Section.	
1	25-04-7000	Cabinet Liner Lined Walls In The IS/OS Compartment	
1	25-04-8000	Superliner Curbside Front Battery Compartment	
1	25-05-3000	Superliner Curbside Rear Backboard Compartment Includes Fixed Vertical Divider And Horizontal Shelf. Install The Vertical Divider In The Center. Install The Horizontal Divider On The Left Side. Includes Small Utility Compartment Behind The Wheel Well Area If Space Allows.	
1	25-05-3500	Superliner Full Height Streetside Front Compartment	
1	25-05-5000	Superliner Streetside Double Door Intermediate Compartment	

QTY	PART NO	DESCRIPTION	S
1	25-05-9000	3/4 Height Single Door Streetside Rear Compartment	
3	25-11-8000	Diamond Plate Adjustable Shelf W/ Ribbed Rubber Matting (Ea) Diamond Plate With Standard 2" Lips. Specify Compartment: D-3	
1		***REAR STEP AND BUMPER ASSEMBLY***	
1	30-01-0100	STD Rear Bumper With Angled Style End Caps Includes Standard Reinforced Corner Angle Supports & Aluminum Sub-Frame Bumper. Center Section And End Caps To Be At The Same Height. Truss Head Style Phillips Screws Are To Be Used To Secure The Diamond Plate Bumper Pod To The Sub-frame	
1	30-01-3500	Full Width Diamond Plate Rear Kick Plate	
1		***IMPACT RAILS, STONE SHIELDS AND RUNNING BOARD***	
1	35-01-0000	One Piece Body Side Panels With Lower Impact Rails Includes Lower Impact Rails Only.	
1	35-01-2000	Diamond Plate Running Boards	
1	35-01-7500	Rear Mud Flaps With Metal Stabilizers	
1	35-01-9000	Stainless Steel Compartment And Entry Door Sill Plates	
5	35-02-0000	Drip Rail Over Door (Ea.) Specify Compartment:	
1	35-02-0900	Frame Rail Cover A Full Width Diamond Plate Frame Cover To Be Installed Between the Cab and the Module. D2, D3, P2, P4, REAR ENTRY DOORS.	
1	35-02-2500	36" High Front Stone Guards With Sealed Top Edge.	
1		***ELECTRICAL SYSTEM***	
1	40-00-0550	Elite G3 Touch Screen Electrical System Includes: (1) Front Switch Panel, (1) Rear Switch Panel. (2) Carling Switches with Stainless Steel Guard (1) Center Strip Lights (1) Momentary Disable Switch For Curb Side Scene Lights. Standard Location Is The R.F.S. Cabinet. (1) Electric Oxygen with Regulator And Oxygen Display. Regulator Mounted On A Bracket Remote From The Oxygen Tank. Includes High Pressure Hose From The Tank To The Regulator. (3) Power Point Studs - They Will Include A Full-time Hot, Battery On (Ignition Hot), & Ground. These Are Rated 20 AMPS Or Less. Dealer To Specify Location: (1) Back-Up Camera White (ASA VCMS20) (This Camera Will Always Be Displayed Thru The Elite Front Touch Screen And The Camera Head Will Be White Unless Otherwise Specified) Specify (VCMS20B) For Black Dome Lights On Low With Entry Door. (On High Is Not An Option) The R.F.S. Switch May Turn On the Dome Lights On High or the Center Strip Lights. Specify: Inverter Will Come On With Ignition If One Is Specified, Along With Button Provided	

QTY	PART NO	DESCRIPTION	S
		On Switch Panel.	
1	40-01-0320	Add Second Rear Touch Pad (Elite System) Specify Mounting Location: curb side above the head of the squad bench as high as possible Includes: (1) Rear Display Screen For 02, Temp & Fan Speed	
1	40-01-2000	Reverse Activated Alarm With Momentary Auto Reset Switch ECCO #575 Alarm.	
1	40-01-5000	Super Auto Eject Shoreline - 20 Amp Specify Location: Specify Inlet Cover Color: (Red/White/Yellow/Gray) SPECIAL NOTE ABOUT 115 VOLT CURRENT DRAW (AMPS) This Unit Has A 20 Amp Shoreline Inlet That At A Capacity Rating Of 125% Has A Maximum Amperage Load Of 16 Amps. This Unit As Ordered Has A Total 115 Volt Amp Draw Of ** Amps. This Leaves A Reserve Of ** Amps For Interior Outlets. This DOES NOT Include Any Customer/Dealer Installed Equipment.	
1	40-01-6900	**FACTORY USE ONLY** Shoreline Inlet Adapter Plug Present.	
1	40-02-3500	Vanner 20-1050 CUL 1000W Inverter With Display Includes 55 Amp Battery Charger Specify Remote Charger Display Location: Specify Remote Inverter Display Location: action area wall between "D" cabinet and elite screen Installing Displays on any part of the exterior of the unit, Voids all Warranty issues from Vanner & Life Line.	
1	40-03-0000	Action Area Dual 2.1 amp USB Charger And 20 amp 12v Outlet Full Time Hot Circuit. Part #E26088	
1	40-03-2000	R.F.S. Cabinet Dual 2.1 amp USB Charger And 20 amp 12v Outlet Mounted In The Lower Section On Wall #1. Full Time Hot Circuit.	
1	40-03-6000	Action Area 125 Volt Standard Style Hospital Grade Outlet	
1	40-03-7000	R.F.S. Cabinet 125 Volt Standard Style Hospital Grade Outlet Mounted In The Lower Section On Wall #1.	
1	40-04-3800	Smithworks 12 Volt Floor Mount IV Fluid Warmer Tray (Ea) Specify Cabinet Location: Cabinet "A" lower rear section Circuit Is Wired 12 Volt Full Time Hot. REQUIRES BATTERY CHARGER. MANUFACTURER WARRANTY ONLY APPLIES.	
1	40-04-4000	Power Door Locks For Side Entry & Rear Entry Doors	
1	40-04-6000	Hidden Switch In Rear License Plate Housing (Unlock Only) Unlocks Cab & Module For Dodge, G-Series & Freightliner Unlocks Modules Only For E & F Series Unlocks Cab & Module For International When Cab is Running Only	

QTY	PART NO	DESCRIPTION	S
1	40-06-1000	Dometic Coolmatic Electric Refrigerator Freezer - SC/DC -1.6C/F - 12/120 Volt CRX-1050U/F Specify Location: In pass through Not intended for Drug Storage MANUFACTURER WARRANTY ONLY APPLIES.	
1		***INTERIOR LIGHTING***	
1	45-01-0000	Oxygen Compartment Light	
1	45-01-0500	Side Entry Door Stepwell 3" Round LED Light Whelen 3" Round Super-LED Surface Mounted	
1	45-01-1500	8 Ceiling Lights Tecniq 8" LED Neutral White Frosted Dome With White Trim 4-Streetside 4-Curbside TecNiq# E08-LW00-1	
1	45-01-3000	12" Grote 60591 LED Action Area Light	
1		***EXTERIOR LIGHTING***	
1	50-01-0000	Whelen 600 Series "LED" Stop/Tail Lights (Pr) Use Whelen #60BTT Lights (Meets SAE Requirements). Mounted Above The Rear Kick Plate.	
1	50-01-6000	Whelen 600 Series "LED" Populated Amber Turn Lights (Pr) Mounted Above The Rear 600 Series LED Stop/Tail Lights. Wire To Flash Sequentially In The Direction Of The Arrow.	
1	50-02-9000	C.P.I. License Plate Housing	
1	50-02-9520	Whelen 600 Series "LED" Minimum-Populated Back-Up Lights (Pr) Mounted Above The Rear Turn Lights Unless Otherwise Specified. Model # 60C00VCR	
1	50-03-2000	Two Reverse Activated Whelen 900 Rear Load Lights Whelen Part#90E000ZR	
1	50-03-5600	Whelen 900 "LED" Side Scene Lights (Two Each Side) 24 Diode #9SC0ENZR Lights.	
1	50-03-9000	Right Side Scene Lights On With Open Side Entry Door	
1	50-04-0000	Right Side Scene Lights On With Open Side Entry/Comp Doors	
1	50-04-7500	Federal Commander COM1 "LED" ICC Marker Lights COM1MC-A=Amber COM1MC-R=Red	
1	50-04-8000	Innovative Lighting Slimline Rear DOT/Brake Light Mounted Above The Rear Doors. Mounted Above The Drip Rail Unless Otherwise Specified. Mid Sections To Be Wired Thru The Brake Light Circuit.	
1	50-04-8100	Innovative Lighting Slimline Front DOT Light Mounted Above The Drip Rail Unless Otherwise Specified.	
1		***RADIO PROVISIONS AND AIR HORNS*** Pricing does not include installation of customer supplied radio equipment unless otherwise stated. All customer supplied radio equipment must be received at Life Line prior to construction start date.	

QTY	PART NO	DESCRIPTION	S
1	55-01-8500	KE-794 Antenna Base With Coax Specify Termination Location: (1) Front Module Roof To The Auxiliary Electrical Cabinet. (Unless Otherwise Specified). Coil, Zip Tie & Tag Include rain caps on all module roof antenna bases	
1		***SIRENS AND EMERGENCY LIGHTING***	
1	60-01-1000	Standard Siren Whelen 295HFS2 Siren System THIS IS A SINGLE AMP SIREN MEETS 49 STATE REQUIREMENTS	
1	60-01-4500	Federal Signal ES100C Behind Bumper Siren Speakers (F-Series) Mounted Behind Bumper Wings "F" guard Cover Included	
1	60-01-9000	4 Whelen 900 Super "LED" Side Module Warning Lights Part #90RR5FRR Mount The Side Lights Inline. Model # ILOS: Specify KKK Or Comet Flash Pattern: REQUIRES EXTERNAL FLASHER. NON KKK PATTERNS REQUIRE AUX FLASHERS (#60-11-40).	
1	60-02-5000	Delete The 2 Standard Front Module Warning Lights (Credit)	
1	60-02-5500	1 Whelen 900 Super "LED" Center Front Module Warning Light Part #90CC5FCR Model # ILOS: Specify KKK Or Comet Flash Pattern:	
1	60-02-9500	2 Whelen 900 Super "LED" Rear Module Warning Lights #90RR5FRR With Red Lens Unless Otherwise Specified. Specify KKK Or Comet Flash Pattern: REQUIRES EXTERNAL FLASHER. NON KKK PATTERNS REQUIRE AUX FLASHERS (#60-11-40).	
1	60-03-3000	1 Whelen 900 Super "LED" Center Rear Warning Light Part #90AA5FAR Amber Lens Unless Otherwise Specified. Model # ILOS: Specify KKK Or Comet Flash Pattern:	
1	60-04-4610	Emergency Lights On In Reverse Specify which Button on the touch screen or flasher circuit is to be activated.	
1	60-04-5290	2 Whelen 500 Super "LED" Grille Lights (Type I) #50R02ZRR Red Lens With Steady Flash Unless Otherwise Specified. Included for F-Series Driver & Passenger Side: #LH52620-1 Bar CAST Housing #LH52619-1 Bar CAST Housing NO HOUSING REQUIRED FOR DODGE	
1	60-05-0490	2 Whelen ION Wide Angle Super "LED" Intersection Lights (Type I) WIONSMCR: Red LED With Clear Lens And Chrome Flange	

QTY	PART NO	DESCRIPTION	S
1	60-06-6000	2 Whelen 700 Super "LED" Rear Wheel Well Lights Specify Whelen Light Number 70R02FRR:	
		Specify KKK Or Comet Flash Pattern:	
		NON KKK PATTERNS MAY REQUIRE AUX FLASHERS (#60-11-40).	
1	60-07-1510	7 Whelen 900 Super "LED" Front Module Warning Lights Clear Lens Specify Whelen Part #:	
		Red, Red, Red, white, Red, Red, Red.	
		Steady (SMART) Flash Unless Otherwise Specified	
		Specify KKK Or Comet Flash Pattern:	
		REQUIRES EXTERNAL FLASHER. NON KKK PATTERNS REQUIRE AUX FLASHERS (#60-11-40).	
1	60-08-1300	Emitter Recess Bezel Mount Kit For Front Module Wall Mount PART # 78-8118-6920-1	
1	60-10-0130	Rear Window Level Whelen 900 Red Or Amber Or Blue Or Clear Super "LED" Lights(2) Specify Whelen Light Number:	
		Amber	
		Specify KKK Or Comet Flash Pattern: NON KKK PATTERNS MAY REQUIRE AUX FLASHERS (#60-11-40).	
1	***PATIENT COMPARTMENT***		
1	65-00-0100	Standard Solid Surface Construction Interior Cabinets	
1	65-00-9900	SPECIAL NOTE TO DEALER Custom Cabinet Options/Designs Not Listed In The Published Options List MAY Result In Additional Charges.	
1	65-01-2000	Standard Smooth Headliner	
1	65-01-3000	1/4" Clear Polycarbonate Sliding Doors On Cabinets Includes Brushed Finish Interior Trim.	
1	65-02-2215	"LL Standard Package" Stryker Power or Performance Load System Specify for Power or Performance Will Be Center Mount Unless Otherwise Specified Includes: Floor Structure - Tapping Blocks Pre-Wire with 10 Gauge Power and Ground with a 15 Amp Circuit Breaker Powered by Shoreline or Battery on Power. The Power And Ground Is Run To Inside The Track. Power & Performance Load Floor Plate Kit #6390-700-001 - (Needs To Include Track Cover) Push Rail Floor Mount Only Stryker Part# 6360-30-11 Includes Hardware Kit F09053 Which Is (2) Silver Knobs (2) Threaded Stryker Plates To Install In The Track If Customer Or Dealer Needs To Install Antlers. These Are To Be Installed In The Track By Life Line Installer.	

QTY	PART NO	DESCRIPTION	S
1	65-02-8000	L.R.O. Cabinet With Speed Load Door With Positive Lock Feature. To include [1] Adjustable PVC shelf	
1	65-03-4510	Cabinet Above The Side Seat W/Top Hinged Frameless Heavy Polycarbonate Door	
1	65-03-7500	L.F.O. Cabinet With Speed Load Door With Positive Lock Feature. To include [1] PVC shelf.	
1	65-04-1000	Left Rear Base Cabinet With Sliding Polycarbonate Door Includes (2) Adjustable shelves	
1	65-04-6600	Delete Standard Telemetry Area Cabinet	
1	65-04-8000	Lower Telemetry Area Cabinet W/Bottom Hinged Solid Door	
1	65-04-8500	Action Area Cabinet With Sliding Polycarbonate Door	
1	65-05-0500	Lower Action Area Cabinet With Sliding Polycarbonate Door	
1	65-05-3600	Delete STD Action Area Tip-Out Trash Cabinet (Factory Use) Deleted Due To Custom Compartment Or Cabinet Design ILOS.	
1	65-05-4000	Side Facing CPR Seat w/Contoured Ergo Backrest & 4-Point Seat Belt Includes Black IMMI 4-Point Seat Belt	
1	65-05-7500	Rear Facing EVS Sewn Seat With Child Seat On EVS Box Base 18723 EVS Sewn Seat To Match Cushion Vinyl unless otherwise specified Requires EVS Provided Box Base For Compliance. No Holes May Be Drilled In The Box Base. Includes 3-Point Seat Belt. Question: Will there be an O2 Bottle Attached to the Head of the Cot? Requires Lower Streetside Aisle Cabinet And Bulkhead Wall Cabinet For Overflow Electrical Equipment.	
1	65-06-2000	Rear Facing Electrical Cabinet And Door Vent Accordingly	
1	65-07-1000	Right Front Upper ALS Cabinet With Heavy Polycarbonate Doors Heavy Hinged 3/8" Polycarbonate Doors Without Metal Frame.	
1	65-07-4000	Right Front Lower ALS Cabinet With Heavy Polycarbonate Doors Heavy Hinged 3/8" Polycarbonate Doors Without Metal Frame.	
1	65-07-5300	Top R.F.S. Cabinet W/Top Hinged Solid Door ILOS Heat/AC Includes Gas Style Hold-Opens.	
1	65-07-9500	CS Squad Bench w/Contoured Ergo Backrests w/2 Piece Lid & Divider Includes 3 Sets Of Black IMMI 4-Point Seat Belts Includes 3 Cot Restraints & Retractors.	
1	65-08-3700	Install Net At The Head End Of The Squad Bench Simpson Net With Anchor Hardware. THIS NET IS NOT CERTIFIED TO ANY SAFETY STANDARDS.	
1	65-08-8500	Squad Bench Headrest Cushion	
1	65-09-2510	Two Section Bandage Cabinet W/Top Hinged Heavy Polycarbonate Doors Specify Cabinet Depth:	
1	65-09-6100	Recessed Glove (Three) Box Storage In Side Door Cushion Area Recessed Storage Box With Top Hinged Polycarbonate Door. SPECIAL NOTE: Unless Otherwise Specified, Cabinet Will Fit A 5" High x 10" Wide x 4" Deep Glove	

QTY	PART NO	DESCRIPTION	S
		Box.	
1	65-09-8500	100" Long Formed Streetside Ceiling Grab Rail	
1	65-09-9500	100" Long Formed Curbside Ceiling Grab Rail	
1	65-10-0500	Formed "L" Door Assist Rails Mounted On The Hinge Side	
1	65-10-2000	Formed Assist Rail At The Head End Of The Squad Bench 12" Rail	
1	65-10-2500	Formed Assist Rail On The Left Rear Wall 12" Assist Rail Is Std. Size.	
1	65-10-5000	Two C.P.I. #IV2008 Rubber Recessed IV Brackets Mounted In The Mid/Rear Cot Position.	
1	65-10-9000	Southco M1 Stainless Cabinet Latches	
1	65-12-2800	Intellitec Clock/Time Manager Mounted In Rear Head Cushion Specify Mounting Location:	
1	65-12-5310	KNOX Medvault Recessed Model #5530 w/1 year Cloud Subscription Specify Location: RFS in "I" cabinet	
		(1) 5530-Med Vault 2.5 With Audit Trail Standard Door & WiFi Recess Mount Light Bar Back Antenna	
		1 Year Cloud Subscription	
1	65-CS-3000	Total Available Seating Positions In this Unit Including Cab, Module And Cot	
1		***PATIENT COMPARTMENT ENVIRONMENTAL SYSTEMS***	
1	70-01-0000	Static Module Fresh Air Intake Vent	
1	70-01-1000	12 Volt Powered Exhaust Fan	
1	70-01-1500	Cabinet Mounted Free Blow 12 Volt Pro Air Rear Heat/AC Unit Includes Digital Temperature on ELITE Display. Includes Climate Indicators For Heat/AC/Fan Speed. Includes High-Medium-Low Fan Speeds. Evaporator Model #935 Vent Panel #P07185	
1	70-01-2400	Inline Booster Coolant Pump 12 Volt Centrifugal Pump To Boost The Flow Capacity Of The Coolant System.	
1	70-01-3500	Move Heat/AC Unit To Over Walk-Thru Area	
1	70-01-4500	ProAir Undermount Auxiliary 12 Volt A/C Condenser (Type I Modular Body) Specify Mounting Location: Condenser Model #106 Install Rubber Debris Flaps On The Forward And Rear Edges.	
1	70-01-6000	Yellow Certifoam High Density Insulation Body/Floor/Doors (R-6) GAS CHASSIS' INCLUDE HEAT BARRIER THIS GOES ON THE HEAT SHIELD THAT GOES OVER THE AXLE. THIS ALSO GETS THE THERMO HEAT INSULATION BLANKET ON THE BOTTOM OF THE FLOOR AND GOES FROM THE FRONT OF THE MODULE TO THE FUEL TANK.	

QTY	PART NO	DESCRIPTION	S
1	70-01-6600	Automotive Grade Undercoating Under Module Body	
1		***OXYGEN SYSTEM***	
1	75-01-0000	Ohio Style Action Area Oxygen Outlet	
1	75-01-2000	Ohio Style Ceiling Mounted Oxygen Outlet	
1	75-01-4000	Ohio Style Right Wall Mounted Oxygen Outlet	
1	75-01-8000	Interior Oxygen Access/Viewing Door ACCESS DOOR WILL BE POLYCARBONATE FRAMED DOOR UNLESS OTHERWISE SPECIFIED.	
1	75-01-8600	"M" Oxygen Tank Bracket In Streetside Front Compartment	
1		***SUCTION SYSTEM***	
1	80-01-0000	12 Volt Gast Suction Pump Controlled By Switch on Switch Panel	
1	80-01-1500	1 Ohio Style Action Area Suction Outlet Includes Disconnect For Outlet Hose Barb Must Fit The Suction Hose	
1	80-01-7500	SSCOR 22000 Suction Unit W/23002 Disposable Trap Set Includes Flush Mounted Action Area Panel And Disposable Trap Set.	
1		***PAINT***	
1	85-00-0100	Standard AkzoNobel Paint Process Includes 6 Year Pro-Rated LL Paint Warranty.	
1	85-00-0215	Drawings to Show Paint & Graphics Required (Per Hour)	
1	85-00-0500	O.E.M. White Chassis Color. Ship Loose Tube Of O.E.M. White Touch-Up Paint With The Unit.	
1	85-01-1500	Paint Module Body Other Color ILOS O.E.M. White Specify Color: Touch-Up Paint Is Included For Colored Module Body.	
1	85-01-3000	Standard 11" Beltline Stripe (Cross The Hood) Specify Color:	
1	85-02-9500	Do Not Paint The Nader Pins/Install After Paint Process	
1	85-03-0000	Standard 1/4" Black Reflective Edge Pinstripe	
1	85-04-0600	6" Wide Rear Wall Chevron (Two Color-Full Wall) Specify Tape Color #1: Specify Tape Color #2:	
1	85-04-1200	Diamond Grade Chevron Upgrade Specify Tape Color:	
1	85-DL-0100	oreder cab in Vermillion Red Specify Custom Option: Order cab in "vermillion Red"	S
1		***EMBLEMS AND DECALS***	
1	90-01-0000	Federal Star Of Life/Ambulance Decal Package Install Roof Star Of Life Decal. Ship Remainder Of Decals Loose. (2) 4" Star Of Life Decals. (2) 12" Star Of Life Decals. (2) 18" Star Of Life Decals. (3) 6" AMBULANCE Decals. (1) 4" Reverse AMBULANCE Decal.	

QTY	PART NO	DESCRIPTION	S
1	90-01-1100	"NO SMOKING" - "FASTEN SEAT BELT" Decals 1-Installed In The Cab. 1-Installed In The Module.	
1	90-01-1200	No Other Decals or Lettering Included Unless Specified Below	
1	90-01-2000	Two 18" Shadowed Star Of Life Decals	
36	90-01-6405	3" Vinyl EFX Lettering (Ea) Specify Font: Specify Lettering Location: Large Engine Turn Only 5 Year Expected Life No Warranties	
36	90-01-6410	3" Sign Gold Lettering (Ea) Specify Font: Specify Lettering Location: Specify Large Or Small Engine Turn 10-14 Year Expected Life No Warranties	
36	90-01-7000	6" Scotchlite Reflective Lettering (Ea) Specify Color And Font. Specify Lettering Location:	
36	90-01-7005	6" Vinyl EFX Lettering (Ea) Specify Font: Specify Lettering Location: Large Engine Turn Only 5 Year Expected Life No Warranties	
1		***END OF QUOTE/PRODUCTION ORDER***	
1	95-SP-0100	1 Original & 1 Revision Work Order Before Penalty Pricing 1 Original Draft & 1 Revision Draft Work Order Before Penalty Pricing. The Revision Rate Is \$130.00 Per Hour With 1 Hour Minimum Charge.	
1	95-SP-0200	1 Original & 1 Revision Drawing Before Penalty Pricing 1 Original Draft & 1 Revision Draft Drawing Before Penalty Pricing. The Revision Rate Is \$130.00 Per Hour With 1 Hour Minimum Charge.	
1	95-SP-0600	Change After Sign-Off (Published Price + 50%)	
1	95-SP-0700	Change After Production Start (Published Price + 75%)	
1	95-SP-0800	Change After Production Completion (Published Price + 100%)	
1	95-SP-0850	Life Line Indemnification Statement The purchaser agrees to defend, indemnify and hold Life Line harmless from any claims, costs (including actual attorneys' fees), damages and liabilities caused in whole or in part by alteration or modification of, or changes or additions to the purchased products or use of product purposes it was not designed or intended for.	
1		***SIGNATURE-LIFE LINE EMERGENCY VEHICLES*** This Is A Contract Between Life Line Emergency Vehicles And The Franchised Distributor Entering The Order. No Agreements Verbal Or Written Arrived At Between	

QTY	PART NO	DESCRIPTION	S
		<p>The Selling Distributor And The Purchasing Agency Not Listed On This Order Are Binding Upon Life Line Emergency Vehicles.</p> <p>THE VEHICLE IS BUILT TO THIS PRODUCTION ORDER. IT IS THE DISTRIBUTORS RESPONSIBILITY TO ASSURE THE VEHICLE MEETS THE CUSTOMER SPECIFICATIONS.</p> <p>Date Of Order: SPECIFY</p> <p>Franchised Distributor: SPECIFY</p> <p>Quote Number: SPECIFY</p> <p>Ordered By: _____</p> <p style="text-align: center;"><u>OPTIONS - NOT INCLUDED IN TOTAL</u></p>	
1	90-01-7000	6" Scotchlite Reflective Lettering (Ea) Specify Color And Font. Specify Lettering Location:	8.00

H-GAC

Houston-Galveston Area Council

P.O. Box 22777 · 3555 Timmons · Houston, Texas 77227-2777

Cooperative Agreement - Hughes Fire Equipment, Inc. - Public Services -- 20-01121

GENERAL PROVISIONS

This Agreement is made and entered into, by and between the Houston-Galveston Area Council hereinafter referred to as H-GAC having its principal place of business at 3555 Timmons Lane, Suite 120, Houston, Texas 77027 and Hughes Fire Equipment, Inc., hereinafter referred to as the Contractor, having its principal place of business at 910 Shelley Street, Springfield, OR 97477.

WITNESSETH:

WHEREAS, H-GAC hereby engages the Contractor to perform certain services in accordance with the specifications of the Agreement; and

WHEREAS, the Contractor has agreed to perform such services in accordance with the specifications of the Agreement;

NOW, THEREFORE, H-GAC and the Contractor do hereby agree as follows:

ARTICLE 1: LEGAL AUTHORITY

The Contractor warrants and assures H-GAC that it possesses adequate legal authority to enter into this Agreement. The Contractor's governing body, where applicable, has authorized the signatory official(s) to enter into this Agreement and bind the Contractor to the terms of this Agreement and any subsequent amendments hereto.

ARTICLE 2: APPLICABLE LAWS

The Contractor agrees to conduct all activities under this Agreement in accordance with all applicable rules, regulations, directives, standards, ordinances, and laws, in effect or promulgated during the term of this Agreement, including without limitation, workers' compensation laws, minimum and maximum salary and wage statutes and regulations, and licensing laws and regulations. When required, the Contractor shall furnish H-GAC with satisfactory proof of its compliance therewith.

ARTICLE 3: INDEPENDENT CONTRACTOR

The execution of this Agreement and the rendering of services prescribed by this Agreement do not change the independent status of H-GAC or the Contractor. No provision of this Agreement or act of H-GAC in performance of the Agreement shall be construed as making the Contractor the agent, servant or employee of H-GAC, the State of Texas or the United States Government. Employees of the Contractor are subject to the exclusive control and supervision of the Contractor. The Contractor is solely responsible for employee related disputes and discrepancies, including employee payrolls and any claims arising therefrom.

ARTICLE 4: WHOLE AGREEMENT

The General Provisions, Special Provisions, and Attachments, as provided herein, constitute the complete Agreement ("Agreement") between the parties hereto, and supersede any and all oral and written agreements between the parties relating to matters herein. Except as otherwise provided herein, this Agreement cannot be modified without written consent of the parties.

ARTICLE 5: SCOPE OF SERVICES

The services to be performed by the Contractor are outlined in an Attachment to this Agreement.

ARTICLE 6: PERFORMANCE PERIOD

This Agreement shall be performed during the period which begins Oct 01 2020 and ends Sep 30 2022. All services under this Agreement must be rendered within this performance period, unless directly specified under a written change or extension provisioned under Article 14, which shall be fully executed by both parties to this Agreement.

ARTICLE 7: PAYMENT OR FUNDING

Payment provisions under this Agreement are outlined in the Special Provisions.

ARTICLE 8: REPORTING REQUIREMENTS

If the Contractor fails to submit to H-GAC in a timely and satisfactory manner any report required by this Agreement, or otherwise fails to satisfactorily render performances hereunder, H-GAC may terminate this agreement with notice as identified in Article 15 of these General Provisions. H-GAC has final determination of the adequacy of performance and reporting by Contractor. Termination of this agreement for failure to perform may affect Contractor's ability to participate in future opportunities with H-GAC. The Contractor's failure to timely submit any report may also be considered cause for termination of this Agreement.

Any additional reporting requirements shall be set forth in the Special Provisions of this Agreement.

ARTICLE 9: INSURANCE

Contractor shall maintain insurance coverage for work performed or services rendered under this Agreement as outlined and defined in the attached Special Provisions.

ARTICLE 10: SUBCONTRACTS and ASSIGNMENTS

Except as may be set forth in the Special Provisions, the Contractor agrees not to subcontract, assign, transfer, convey, sublet or otherwise dispose of this Agreement or any right, title, obligation or interest it may have therein to any third party without prior written approval of H-GAC. The Contractor acknowledges that H-GAC is not liable to any subcontractor or assignee of the Contractor. The Contractor shall ensure that the performance rendered under all subcontracts shall result in compliance with all the terms and provisions of this Agreement as if the performance rendered was rendered by the Contractor. Contractor shall give all required notices, and comply with all laws and regulations applicable to furnishing and performance of the work. Except where otherwise expressly required by applicable law or regulation, H-GAC shall not be responsible for monitoring Contractor's compliance, or that of Contractor's subcontractors, with any laws or regulations.

ARTICLE 11: AUDIT

Notwithstanding any other audit requirement, H-GAC reserves the right to conduct or cause to be conducted an independent audit of any transaction under this Agreement, such audit may be performed by the H-GAC local government audit staff, a certified public accountant firm, or other auditors designated by H-GAC and will be conducted in accordance with applicable professional standards and practices. The Contractor understands and agrees that the Contractor shall be liable to the H-GAC for any findings that result in monetary obligations to H-GAC.

ARTICLE 12: EXAMINATION OF RECORDS

The Contractor shall maintain during the course of the work complete and accurate records of all of the Contractor's costs and documentation of items which are chargeable to H-GAC under this Agreement. H-GAC, through its staff or designated public accounting firm, the State of Texas, and United States Government, shall have the right at any reasonable time to inspect, copy and audit those records on or

off the premises by authorized representatives of its own or any public accounting firm selected by H-GAC. The right of access to records is not limited to the required retention period, but shall last as long as the records are retained. Failure to provide access to records may be cause for termination of the Agreement. The records to be thus maintained and retained by the Contractor shall include (without limitation): (1) personnel and payroll records, including social security numbers and labor classifications, accounting for total time distribution of the Contractor's employees working full or part time on the work, as well as cancelled payroll checks, signed receipts for payroll payments in cash, or other evidence of disbursement of payroll payments; (2) invoices for purchases, receiving and issuing documents, and all other unit inventory records for the Contractor's stocks or capital items; and (3) paid invoices and cancelled checks for materials purchased and for subcontractors' and any other third parties' charges.

The Contractor further agrees that the examination of records outlined in this article shall be included in all subcontractor or third-party agreements.

ARTICLE 13: RETENTION OF RECORDS

The Contractor and its subcontractors shall maintain all records pertinent to this Agreement, and all other financial, statistical, property, participant records, and supporting documentation for a period of no less than seven (7) years from the later of the date of acceptance of the final payment or until all audit findings have been resolved. If any litigation, claim, negotiation, audit or other action involving the records has been started before the expiration of the retention period, the records shall be retained until completion of the action and resolution of all issues which arise from it, or until the end of the seven (7) years, whichever is later, and until any outstanding litigation, audit, or claim has been fully resolved.

ARTICLE 14: CHANGES AND AMENDMENTS

- A. Any alterations, additions, or deletions to the terms of this Agreement, which are required by changes in federal or state law or by regulations, are automatically incorporated without written amendment hereto, and shall become effective on the date designated by such law or by regulation.
- B. To ensure the legal and effective performance of this Agreement, both parties agree that any amendment that affects the performance under this Agreement must be mutually agreed upon and that all such amendments must be in writing. After a period of no less than 30 days subsequent to written notice, unless sooner implementation is required by law, such amendments shall have the effect of qualifying the terms of this Agreement and shall be binding upon the parties as if written herein.

ARTICLE 15: TERMINATION PROCEDURES

The Contractor acknowledges that this Agreement may be terminated for Convenience or Default.

- A. *Convenience*
H-GAC may terminate this Agreement at any time, in whole or in part, with or without cause, whenever H-GAC determines that for any reason such termination is in the best interest of H-GAC, by providing written notice by certified mail to the Contractor. Upon receipt of notice of termination, all services hereunder of the Contractor and its employees and subcontractors shall cease to the extent specified in the notice of termination.

The Contractor may cancel or terminate this Agreement upon submission of thirty (30) days written notice, presented to H-GAC via certified mail. The Contractor may not give notice of cancellation after it has received notice of default from H-GAC.

- B. *Default*

H-GAC may, by written notice of default to the Contractor, terminate the whole or any part of the Agreement, in any one of the following circumstances:

- (1) If the Contractor fails to perform the services herein specified within the time specified herein or any extension thereof; or
- (2) If the Contractor fails to perform any of the other provisions of this Agreement for any reason whatsoever, or so fails to make progress or otherwise violates the Agreements that completion of services herein specified within the Agreement term is significantly endangered, and in either of these two instances does not cure such failure within a period often (10) days (or such longer period of time as may be authorized by H-GAC in writing) after receiving written notice by certified mail of default from H-GAC.

ARTICLE 16: SEVERABILITY

H-GAC and Contractor agree that should any provision of this Agreement be determined to be invalid or unenforceable, such determination shall not affect any other term of this Agreement, which shall continue in full force and effect.

ARTICLE 17: FORCE MAJEURE

To the extent that either party to this Agreement shall be wholly or partially prevented from the performance of any obligation or duty placed on such party by reason of or through strikes, stoppage of labor, riot, fire, flood, acts of war, insurrection, accident, order of any court, act of God, or specific cause reasonably beyond the party's control and not attributable to its neglect or nonfeasance, in such event, the time for the performance of such obligation or duty shall be suspended until such disability to perform is removed. Determination of force majeure shall rest solely with H-GAC.

ARTICLE 18: CONFLICT OF INTEREST

No officer, member or employee of the Contractor or subcontractor, no member of the governing body of the Contractor, and no other public officials of the Contractor who exercise any functions or responsibilities in the review or Contractor approval of this Agreement, shall participate in any decision relating to this Agreement which affects his or her personal interest, or shall have any personal or pecuniary interest, direct or indirect, in this Agreement.

ARTICLE 19: FEDERAL COMPLIANCE

Contractor agrees to comply with all federal statutes relating to nondiscrimination, labor standards, and environmental compliance. Additionally, for work to be performed under the Agreement or subcontract thereof, including procurement of materials or leases of equipment, Contractor shall notify each potential subcontractor or supplier of the Contractor's federal compliance obligations. These may include, but are not limited to: (a) Title VI of the Civil Rights Act of 1964 (P.L. 88-352) which prohibits discrimination on the basis of race, color or national origin; (b) Title IX of the Education Amendments of 1972, as amended (20 U.S.C. §§ 1681-1683, and 1685-1686), which prohibits discrimination on the basis of sex; (c) the Fair Labor Standards Act of 1938 (29 USC 676 et. seq.), (d) Section 504 of the Rehabilitation Act of 1973, as amended (29 U.S.C. § 794), which prohibits discrimination on the basis of handicaps and the Americans with Disabilities Act of 1990; (e) the Age Discrimination in Employment Act of 1967 (29 USC 621 et. seq.) and the Age Discrimination Act of 1974, as amended (42 U.S.C. §§ 6101-6107), which prohibits discrimination on the basis of age; (f) the Drug Abuse Office and Treatment Act of 1972 (P.L. 92-255), as amended, relating to nondiscrimination on the basis of drug abuse; (g) the Comprehensive Alcohol Abuse and Alcoholism Prevention, Treatment and Rehabilitation Act of 1970 (P.L. 91-616), as amended, relating to the nondiscrimination on the basis of alcohol abuse or alcoholism; (h) §§ 523 and 527 of the Public Health Service Act of 1912 (42 U.S.C. 290 dd-3 and 290 ee-3), as amended, relating to confidentiality of alcohol and drug abuse patient records; (i) Title VIII of the Civil Rights Act of 1968 (42 U.S.C. § 3601 et seq.), as amended, relating to nondiscrimination in the sale, rental or financing of housing; (j) any other nondiscrimination provisions in any specific statute(s)

applicable to any Federal funding for this Agreement; (k) the requirements of any other nondiscrimination statute(s) which may apply to this Agreement; (l) applicable provisions of the Clean Air Act (42 U.S.C. §7401 et seq.), the Federal Water Pollution Control Act, as amended (33 U.S.C. §1251 et seq.), Section 508 of the Clean Water Act (33 U.S.C. 1368), Executive Order 11738, and the Environmental Protection Agency regulations at 40 CFR Part 15; (m) applicable provisions of the Davis- Bacon Act (40 U.S.C. 276a - 276a-7), the Copeland Act (40 U.S.C. 276c), and the Contract Work Hours and Safety Standards Act (40 U.S.C. 327-332), as set forth in Department of Labor Regulations at 20 CFR 5.5a; (n) the mandatory standards and policies relating to energy efficiency which are contained in the state energy conservation plan issued in compliance with the Energy Policy and Conservation Act (P.L. 94-163).

ARTICLE 20: CRIMINAL PROVISIONS AND SANCTIONS

The Contractor agrees to perform the Agreement in conformance with safeguards against fraud and abuse as set forth by the H-GAC, the State of Texas, and the acts and regulations of any related state or federal agency. The Contractor agrees to promptly notify H-GAC of any actual or suspected fraud, abuse, or other criminal activity through the filing of a written report within twenty-four (24) hours of knowledge thereof. Contractor shall notify H-GAC of any accident or incident requiring medical attention arising from its activities under this Agreement within twenty-four (24) hours of such occurrence. Theft or willful damage to property on loan to the Contractor from H-GAC, if any, shall be reported to local law enforcement agencies and H-GAC within two (2) hours of discovery of any such act.

The Contractor further agrees to cooperate fully with H-GAC, local law enforcement agencies, the State of Texas, the Federal Bureau of Investigation and any other duly authorized investigative unit, in carrying out a full investigation of all such incidents.

The Contractor shall notify H-GAC of the threat of lawsuit or of any actual suit filed against the Contractor pertaining to this Agreement or which would adversely affect the Contractor's ability to perform services under this Agreement.

ARTICLE 21: INDEMNIFICATION AND RECOVERY

H-GAC's liability under this Agreement, whether for breach of contract, warranty, negligence, strict liability, in tort or otherwise, is limited to its order processing charge. In no event will H-GAC be liable for any loss of use, loss of time, inconvenience, commercial loss, lost profits or savings or other incidental, special or consequential damages to the full extent such use may be disclaimed by law. Contractor agrees, to the extent permitted by law, to defend and hold harmless H-GAC, its board members, officers, agents, officials, employees and indemnities from any and all claims, costs, expenses (including reasonable attorney fees), actions, causes of action, judgements, and liens arising as a result of Contractor's negligent act or omission under this Agreement. Contractor shall notify H-GAC of the threat of lawsuit or of any actual suit filed against Contractor relating to this Agreement.

ARTICLE 22: LIMITATION OF CONTRACTOR'S LIABILITY

Except as specified in any separate writing between the Contractor and an END USER, Contractor's total liability under this Agreement, whether for breach of contract, warranty, negligence, strict liability, in tort or otherwise, but excluding its obligation to indemnify H-GAC, is limited to the price of the particular products/services sold hereunder, and Contractor agrees either to refund the purchase price or to repair or replace product(s) that are not as warranted. In no event will Contractor be liable for any loss of use, loss of time, inconvenience, commercial loss, loss of profits or savings or other incidental, special or consequential damages to the full extent such use may be disclaimed by law. Contractor understands and agrees that it shall be liable to repay and shall repay upon demand to

END USER any amounts determined by H-GAC, its independent auditors, or any agency of State or Federal government to have been paid in violation of the terms of this Agreement.

ARTICLE 23: TITLES NOT RESTRICTIVE

The titles assigned to the various Articles of this Agreement are for convenience only. Titles shall not be considered restrictive of the subject matter of any Article, or part of this Agreement.

ARTICLE 24: JOINT WORK PRODUCT

This Agreement is the joint work product of H-GAC and the Contractor. This Agreement has been negotiated by H-GAC and the Contractor and their respective counsel and shall be fairly interpreted in accordance with its terms and, in the event of any ambiguities, no inferences shall be drawn against any party.

ARTICLE 25: DISPUTES

All disputes concerning questions of fact or of law arising under this Agreement, which are not addressed within the Whole Agreement as defined pursuant to Article 4 hereof, shall be decided by the Executive Director of H-GAC or his designee, who shall reduce his decision to writing and provide notice thereof to the Contractor. The decision of the Executive Director or his designee shall be final and conclusive unless, within thirty (30) days from the date of receipt of such notice, the Contractor requests a rehearing from the Executive Director of H-GAC. In connection with any rehearing under this Article, the Contractor shall be afforded an opportunity to be heard and offer evidence in support of its position. The decision of the Executive Director after any such rehearing shall be final and conclusive. The Contractor may, if it elects to do so, appeal the final and conclusive decision of the Executive Director to a court of competent jurisdiction. Pending final decision of a dispute hereunder, the Contractor shall proceed diligently with the performance of the Agreement and in accordance with H-GAC's final decision.

ARTICLE 26: CHOICE OF LAW: VENUE

This Agreement shall be governed by the laws of the State of Texas. Venue and jurisdiction of any suit or cause of action arising under or in connection with the Agreement shall lie exclusively in Harris County, Texas. Disputes between END USER and Contractor are to be resolved in accordance with the law and venue rules of the state of purchase. Contractor shall immediately notify H-GAC of such disputes.

ARTICLE 27: ORDER OF PRIORITY

In the case of any conflict between or within this Agreement, the following order of priority shall be utilized: 1) General Provisions, 2) Special Provisions, 3) Scope of Work, and, 4) Other Attachments.

SIGNATURES:

H-GAC and the Contractor have read, agreed, and executed the whole Agreement as of the date first written above, as accepted by:

Hughes Fire Equipment, Inc.

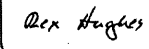
Signature 
7F830480DB614D7...

Name Rex Hughes

Title President

Date 10/21/2020

H-GAC DocuSigned by:

Signature 
82EC270D5D61423...

Name Chuck Wemple

Title Executive Director

Date 10/21/2020

H-GAC

Houston-Galveston Area Council
P.O. Box 22777 · 3555 Timmons · Houston, Texas 77227-2777

Cooperative Agreement - Hughes Fire Equipment, Inc. - Public Services -

20-01121

SPECIAL PROVISIONS

Incorporated by attachment, as part of the whole agreement, H-GAC and the Contractor do, hereby agree to the Special Provisions as follows:

ARTICLE 1: BIDS/PROPOSALS INCORPORATED

In addition to the whole Agreement, the following documents listed in order of priority are incorporated into the Agreement by reference: Bid/Proposal Specifications and Contractor's Response to the Bid/Proposal.

ARTICLE 2: END USER AGREEMENTS ("EUA")

H-GAC acknowledges that the **END USER** may choose to enter into an End User Agreement ("EUA") with the **Contractor** through this Agreement, and that the term of the EUA may exceed the term of the current **H-GAC** Agreement. **H-GAC's** acknowledgement is not an endorsement or approval of the End User Agreement's terms and conditions. **Contractor** agrees not to offer, agree to or accept from the **END USER**, any terms or conditions that conflict with those in **Contractor's** Agreement with **H-GAC**. **Contractor** affirms that termination of its Agreement with H-GAC for any reason shall not result in the termination of any underlying EUA, which shall in each instance, continue pursuant to the EUA's stated terms and duration. Pursuant to the terms of this Agreement, termination of this Agreement will disallow the **Contractor** from entering into any new EUA with **END USERS**. Applicable **H-GAC** order processing charges will be due and payable to **H-GAC** on any EUAs, surviving termination of this Agreement between **H-GAC** and **Contractor**.

ARTICLE 3: MOST FAVORED CUSTOMER CLAUSE

Contractor shall provide its most favorable pricing and terms to H-GAC. If at any time during this Agreement, Contractor develops a regularly followed standard procedure of entering into agreements with other governmental customers within the State of Texas, and offers the same or substantially the same products/services offered to **H-GAC** on a basis that provides prices, warranties, benefits, and or terms more favorable than those provided to **H-GAC**, **Contractor** shall notify **H-GAC** within ten (10) business days thereafter, and this Agreement shall be deemed to be automatically retroactively amended, to the effective date of Contractor's most favorable past agreement with another entity. **Contractor** shall provide the same prices, warranties, benefits, or terms to **H-GAC** and its **END USER** as provided in its most favorable past agreement. H-GAC shall have the right and option at any time to decline to accept any such change, in which case the amendment shall be deemed null and void. If **Contractor** claims that a more favorable price, warranty, benefit, or term that was charged or offered to another entity during the term of this Agreement, does not constitute more favorable treatment, than **Contractor** shall, within ten (10) business days, notify **H-GAC** in writing, setting forth the detailed reasons **Contractor** believes the aforesaid offer is not in fact most favored treatment. **H-GAC**, after due consideration of Contractor's written explanation, may decline to accept such explanation and thereupon this Agreement between **H-GAC** and **Contractor** shall be automatically amended, effective retroactively, to the effective date of the most favored agreement, to provide the same prices, warranties,

benefits, or terms to H-GAC and the END USER.

***EXCEPTION:** This clause shall not be applicable to prices and price adjustments offered by a bidder, Proposer or contractor, which are not within bidder's/proposer's control [example; a manufacturer's bid concession], or to any prices offered to the Federal Government and its agencies.*

ARTICLE 4: PARTY LIABILITY

Contractor's total liability under this Agreement, whether for breach of contract, warranty, negligence, strict liability, in tort or otherwise, is limited to the price of the particular products/services sold hereunder. Contractor agrees either to refund the purchase price or to repair or replace product(s) that are not as warranted. Contractor accepts liability to repay, and shall repay upon demand to END USER, any amounts determined by H-GAC, its independent auditors, or any state or federal agency, to have been paid in violation of the terms of this Agreement.

ARTICLE 5: GOVERNING LAW & VENUE

Contractor and H-GAC agree that Contractor will make every reasonable effort to resolve disputes with the **END USER** in accord with the law and venue rules of the state of purchase. **Contractor** shall immediately notify **H-GAC** of such disputes.

ARTICLE 6: SALES AND ORDER PROCESSING CHARGE

Contractor shall sell its products to **END USERS** based on the pricing and terms of this Agreement. **H-GAC** will invoice **Contractor** for the applicable order processing charge when H-GAC receives notification of an **END USER** order. **Contractor shall remit to H-GAC** the full amount of the applicable order processing charge, after delivery of any product or service and subsequent **END USER** acceptance. Payment of the Order Processing Charge shall be remitted from Contractor to H-GAC, within thirty (30) calendar days or ten (10) business days after receipt of an **END USER**'s payment, whichever comes first, notwithstanding Contractor's receipt of invoice. For sales made by **Contractor** based on this Agreement, including sales to entities without Interlocal Agreements, **Contractor** shall pay the applicable order processing charges to **H-GAC**. Further, **Contractor** agrees to encourage entities who are not members of H-GAC's Cooperative Purchasing Program to execute an **H-GAC** Interlocal Agreement. **H-GAC** reserves the right to take appropriate actions including, but not limited to, Agreement termination if **Contractor** fails to promptly remit the appropriate order processing charge to H-GAC. In no event shall **H-GAC** have any liability to **Contractor** for any goods or services an **END USER** procures from **Contractor**. At all times, **Contractor** shall remain liable to pay to **H-GAC** any order processing charges on any portion of the Agreement actually performed, and for which compensation was received by **Contractor**.

ARTICLE 7: LIQUIDATED DAMAGES

Contractor and H-GAC agree that Contractor shall cooperate with the **END USER** at the time an **END USER** purchase order is placed, to determine terms for any liquidated damages.

ARTICLE 8: INSURANCE

Unless otherwise stipulated in Section B of the Bid/Proposal Specifications, **Contractor** must have the following insurance and coverage minimums:

- a. **General liability** insurance with a Single Occurrence limit of at least \$1,000,000.00, and a General

Aggregate limit of at least two times the Single Occurrence limit.

Product liability insurance with a Single Occurrence limit of at least \$1,000,000.00, and a General Aggregate limit of at least two times the Single Occurrence limit for all Products except Automotive Fire Apparatus. For Automotive Fire Apparatus, see Section B of the Bid/Proposal Specifications.

Property Damage or Destruction insurance is required for coverage of **End User** owned equipment while in **Contractor's** possession, custody or control. The minimum Single Occurrence limit is \$500,000.00 and the General Aggregate limit must be at least two times the Single Occurrence limit. This insurance may be carried in several ways, e.g. under an Inland Marine policy, as part of Automobile coverage, or under a Garage Keepers policy. In any event, this coverage must be specifically and clearly listed on insurance certificate(s) submitted to **H-GAC**.

- b. Insurance coverage shall be in effect for the length of any contract made pursuant to the Bid/Proposal, and for any extensions thereof, plus the number of days/months required to *deliver* any outstanding order after the close of the contract period.
- c. Original Insurance Certificates must be furnished to **H-GAC** on request, showing **Contractor** as the insured and showing coverage and limits for the insurances listed above.
- d. If any Product(s) or Service(s) will be provided by parties other than **Contractor**, all such parties are required to carry the minimum insurance coverages specified herein, and if requested by **H-GAC**, a separate insurance certificate must be submitted for each such party.
- e. **H-GAC** reserves the right to contact insurance underwriters to confirm policy and certificate issuance and document accuracy.

ARTICLE 9: PERFORMANCE AND PAYMENT BONDS FOR INDIVIDUAL ORDERS

H-GAC's contractual requirements DO NOT include a Performance & Payment Bond (PPB); therefore, Contractor shall offer pricing that reflects this cost savings. **Contractor** shall remain prepared to offer a PPB to cover any order if so requested by the **END USER**. **Contractor** shall quote a price to **END USER** for provision of any requested PPB, and agrees to furnish the PPB within ten business (10) days of receipt of **END USER's** purchase order.

ARTICLE 10: CHANGE OF STATUS

Contractor shall immediately notify **H-GAC**, in writing, of **ANY** change in ownership, control, dealership/franchisee status, Motor Vehicle license status, or name. Contractor shall offer written guidance to advise **H-GAC** if this Agreement shall be affected in any way by such change. **H-GAC** shall have the right to determine whether or not such change is acceptable, and to determine what action shall be warranted, up to and including cancellation of Agreement.

ARTICLE 11: TEXAS MOTOR VEHICLE BOARD LICENSING

All that deal in motor vehicles shall maintain current licenses that are required by the Texas Motor Vehicle Commission Code. If at any time during this Agreement term, any required **Contractor** license is denied, revoked, or not renewed, **Contractor** shall be in default of this Agreement, unless the Texas Motor Vehicle

Board issues a stay or waiver. Contractor shall promptly provide copies of all current applicable Texas Motor Vehicle Board documentation to **H-GAC** upon request.

Attachment A
Hughes Fire Equipment Inc.
Ambulances, EMS & Other Special Service Vehicles
Contract No.: AM10-20

I. Frontline Communications		
** These Vehicles Can Only Be Sold In States Outside Texas **		
C. Other Specialty Vehicle or Equipment		
AM20IC01	C-17 Chevrolet Suburban-4x4	\$154,865.00
AM20IC02	C-20 Ford Transit Rapid Response van	\$166,635.00
AM20IC03	C-20 Ford Transit Rapid Response van 4x4	\$176,093.00
AM20IC04	CRU-22-3 Transit 350 High Roof van - 9,500 GVWR	\$219,449.00
AM20IC05	C-23 Sprinter Mobile Command/Communications van	\$184,372.00
AM20IC13	C-25 F-650 - 26,000 GVWR - 25 feet approximate length - Modular aluminum body.	\$370,884.00
AM20IC14	C-30 Freightliner M2-106 - 33,000 GVWR - 30 feet approximate length - Modular aluminum body.	\$459,968.00
AM20IC17	C-35 Freightliner M2-106 - 33,000 GVWR - 35 feet approximate length - Modular aluminum body.	\$525,847.00
AM20IC21	C-40 Freightliner M2-106 - 54,000 GVWR - 40 feet 9 inches approximate length - Modular aluminum body.	\$581,804.00
AM20IC24	C-40 Arrow XT Command/Communications, 40 feet 9 inches approxi	\$957,860.00
AM20IC25	C-40 Velocity Command/Communications, 40 feet 9 inches approxima	\$956,124.00
AM20IC26	C-44 Freightliner M2-106 - 54,000 GVWR - 44 feet 9 inches approxim	\$619,536.00
AM20IC30	C-20T Custom Trailer - 20 foot aluminum body,	\$154,275.00
AM20IC31	C-28T Custom Trailer - 28 foot aluminum body,	\$210,482.00
AM20IC32	C-35T Custom Trailer - 35 foot aluminum body,	\$305,722.00
AM20IC33	C-42T Custom Trailer - 42 foot, Modular aluminum body	\$820,522.00
AM20IC34	C-53T Custom Trailer, 53 body, Modular aluminum body	\$1,009,266.00
AM20IC35	Command Refurb/Technology Refresh	\$228,046.00
N. Life Line		
A. Ambulance		
AM20NA01	Type I Superliner 167" Body Ford F450	\$ 199,610.00
AM20NA02	Type I Superliner 171" Body Ford F450	\$ 201,760.00
AM20NA03	Type I Superliner 167" Body Ford F550	\$ 200,575.00
AM20NA04	Type I Superliner 171" Body Ford F550	\$ 202,725.00
AM20NA05	Type I Superliner 167" Body RAM 4500	\$ 196,788.00
AM20NA06	Type I Superliner 171" Body RAM 4500	\$ 198,790.00
AM20NA07	Type I Superliner 167" Body RAM 5500	\$ 198,803.00
AM20NA08	Type I superliner 171" Body RAM 5500	\$ 200,829.00
AM20NA09	Type I Highliner 171" Freightliner M2	\$ 224,850.00
AM20NA10	Type I Highliner 171" International 4300 /MV series	\$ 227,750.00
AM20NA11	Type I Highliner 171" International 4400 /MV series	\$229,750.00
AM20NA12	Type I Highliner 171" International CV	\$ 209,450.00
AM20NA13	Type I Highliner 171" Body Chevy HD 4500	\$ 200,430.00
AM20NA14	Type I Highliner 171" Body Chevy HD 5500	\$ 204,429.00
AM20NA15	Type I Paraliner 147" Body Ford F350	\$ 188,888.00
AM20NA16	Type I Paraliner 147" Body Ford F450	\$ 191,252.00

AM20NA17	Type III Paraliner 147" Body Ford E350	\$ 167,381.00
AM20NA18	Type III Paraliner 147" Body Chevy G3500	\$ 161,321.00
AM20NA19	TYPE III Victoryliner 167" Body Ford E450	\$ 172,740.00
AM20NA20	Type III Victoryliner 167" Body Chevy G4500	\$ 165,625.00
AM20NA21	Type I Victoryliner 167" Body Ford F450	\$ 195,695.00
AM20NA22	Type I Victoryliner 167" Body Ford F550	\$ 196,660.00
AM20NA23	Type I Victoryliner 167" Body RAM 4500	\$ 192,873.00
AM20NA24	Type I Victoryliner 167" Body RAM 5500	\$ 194,888.00
AM20NA25	Type III Superliner 167" Body Ford E450	\$ 177,130.00
AM20NA26	Type III Superliner 171" Body Ford E450	\$ 179,130.00
AM20NA27	Type III Superliner 167" Body Chevy G4500	\$ 170,203.00
AM20NA28	Type III Superliner 171" Body Chevy G4500	\$ 172,278.00
AM20NA29	Type II Ford Transit T350 148" WB	\$ 110,375.00
E. Remounts (See Section B, p.e for specifics regarding "Remount" pricing)		
AM20NE01	Remount Only, Type I Life Line Body	\$87,600.00
AM20NE02	Remount Only, Type III Life Line Body	\$82,995.00
AM20NE03	Remount Only, Medium duty Life Line Body	\$95,350.00
AM20NE04	Remount type I Life Line body Ford F-350	\$137,373.00
AM20NE05	Remount type I Life Line body Ford F-450	\$139,975.00
AM20NE06	Remount type I Life Line body Ford F-550	\$140,940.00
AM20NE07	Remount type III Life Line body Ford E-350	\$119,573.00
AM20NE08	Remount type III Life Line body Ford E-450	\$121,573.00
AM20NE09	Remount type I Life Line body Chevy HD 4500	\$150,706.00
AM20NE10	Remount type I Life Line body Chevy HD 5500	\$151,818.00
AM20NE11	Remount type III Life Line body Chevy G-3500	\$114,142.00
AM20NE12	Remount type III Life Line body Chevy G-4500	\$115,274.00
AM20NE13	Remount type I Life Line body RAM 4500	\$137,151.00
AM20NE14	Remount type I Life Line body RAM 5500	\$139,166.00
AM20NE15	Remount type I Life Line body International 4300/MV	\$175,826.00
AM20NE16	Remount type I Life Line body International CV	\$157,526.00
AM20NE17	Remount type I Life Line body Freightliner -M2	\$172,926.00

Public Notice

www.ashland.or.us

Posting Number: PUBLIC NOTICE
Project Name: INTERSTATE COOPERATIVE PROCUREMENT
Release Date: 6/28/2021
Due Date: 7/7/2021
Due Time: 5:00:00 PM
Status: None
Description:

City of Ashland
INTERSTATE COOPERATIVE PROCUREMENT
Comments are due by 5:00:00 PM (PST), Wednesday, July 7, 2021

The City of Ashland intends to establish a public contract through an **Interstate Cooperative Procurement**.

H-GAC (Houston-Galveston Area Council) is the "administering contracting agency" for the cooperative contract #AM10-20 established with **Hughes Fire Equipment** "contractor" for Ambulances, EMS, and Other Special Service Vehicles.

The City of Ashland intends to award a public contract to **Hughes Fire Equipment** for **two (2) each Type 1 Superliner 167" Body Ford F450 Life-Line Ambulances** at an estimated cost of \$240,000.00 each.

The City welcomes comments about the City's intent to establish a public contract through an Interstate Cooperative Procurement. **Comments** can be emailed to kari.olson@ashland.or.us and are due by **5:00:00 PM (PST), Wednesday, July 7, 2021**.

Kari Olson
Purchasing Specialist
City of Ashland, Oregon
kari.olson@ashland.or.us
Telephone: 541-488-5354

Publication date: June 28, 2021

DJC Oregon

Oregon's Building Connection
11 NE Martin Luther King Jr. Blvd. Suite 201
Portland, OR 97232-3579
1 (503) 226-1311
www.djcoregon.com

COPY FOR YOUR RECORDS ONLY, NOT AN INVOICE OR AFFIDAVIT OF PUBLICATION

Kariann Olson
City of Ashland
90 N Mountain Ave
Ashland, OR 97520-2014

CITY OF ASHLAND INTERSTATE COOPERATIVE PROCUREMENT

**Comments are due by 5:00:00 PM
(PST), Wednesday, July 7, 2021**

The City of Ashland intends to establish a public contract through an **Interstate Cooperative Procurement**.

H-GAC (Houston-Galveston Area Council) is the "administering contracting agency" for the cooperative contract #AM10-20 established with **Hughes Fire Equipment** "contractor" for Ambulances, EMS, and Other Special Service Vehicles.

The City of Ashland intends to award a public contract to **Hughes Fire Equipment for two (2) each Type 1 Superliner 167" Body Ford F450 Life-Line Ambulances** at an estimated cost of \$240,000.00+/- each.

The City welcomes comments about the City's intent to establish a public contract through an Interstate Cooperative Procurement. **Comments** can be emailed to kari.olson@ashland.or.us and are due by **5:00:00 PM (PST), Wednesday, July 7, 2021**.

Kari Olson
Purchasing Specialist
City of Ashland, Oregon
kari.olson@ashland.or.us
Telephone: 541-488-5354
Published Jun. 30, 2021. 12014663

Please Read Carefully

DJC Oregon is not responsible for errors or omissions after the First Run Date. If any errors, contact 1 (503) 226-1311. Attorneys placing legal advertisements are responsible for payment of same.

PO #	12014663
Order #	Daily Journal of Commerce
Placement	Bids - Other
	Goods and Services
Schedule	6/30/2021 - 6/30/2021
# of Times	1 inserts
Base Charge*	82.28
Add'l Charges/Disc*	0.00
Payment Amount	0.00

TOTAL: 82.28
(Not an Invoice)

ORDER KEYWORDS:

TWO (2) EACH TYPE 1 SUPERLINER
167" BODY FORD F450 LIFE-LINE
AMBULANCES

Anchor Rate: \$82.28
Subsequent Rate: \$0.00

***Changes to this order may result in pricing changes.**